

# Black Hills



## 2011 Report



Prepared By

John J. Usera, Ph.D.  
Dyan Eppen, M.S. & Rebecca Almy, B.S.  
Chiesman Center for Democracy  
Rapid City, South Dakota  
[jusera@chiesman.org](mailto:jusera@chiesman.org)

# Table of Contents

<b>Executive Summary</b> .....	<b>3</b>
<b>Overview</b> .....	<b>7</b>
<b>Methodology</b> .....	<b>8</b>
<b>Findings</b> .....	<b>10</b>
<b>Ranking of Needs</b> .....	<b>10</b>
<b>Services Needed</b> .....	<b>18</b>
<b>Employment Issues</b> .....	<b>22</b>
<b>Education Issues</b> .....	<b>24</b>
<b>Crime &amp; Safety Issues</b> .....	<b>26</b>
<b>Child and Adolescent Issues</b> .....	<b>29</b>
<b>General Issues</b> .....	<b>32</b>
<b>Health Issues</b> .....	<b>35</b>
<b>Housing Issues</b> .....	<b>41</b>
<b>Art &amp; Culture Issues</b> .....	<b>43</b>
<b>Appendix A: Demographics &amp; Response Rates By County</b> .....	<b>44</b>
<b>Appendix B Community Needs Assessment Tool</b> .....	<b>120</b>

# Black Hills Community Needs Assessment 2011

## Executive Summary

A consortium of 17 organizations in the Black Hills commissioned the South Dakota Public Policy Institute, a project of the Chiesman Center for Democracy, to conduct a Community Needs Assessment study in the Black Hills area. Areas included in this assessment are Butte County, Lawrence County, Meade County, Fall River County, Custer County, and Pennington County. This study is a followup to a study commissioned by the United Way of the Black Hills in 2001 that included Rapid City, the City of Sturgis, and Spearfish and the 2006 study that included Pennington County, Meade County, Lawrence County, and Butte County.

Many of the topics covered in this study were similar to those found in the **2001 Community Needs Assessment Study** and the **2006 Black Hills Community Needs Assessment Study**. The 2011 study is similar to the 2006 study but with additional topical areas.

In this study the assessment is divided into eight issue areas. They include:

- Employment
- Education
- Crime & Safety
- Child & Adolescents
- Housing
- Health (Physical & Mental)
- Art & Culture
- General

### Jobs Are Perceived as the Area's Greatest Need

- Ninety-one percent (91.3%) of respondents checked "Lack of good paying jobs" as a problem in their community. This was the highest priority in 2001 and 2006.
- Lack of job opportunities was also seen as a community problem for 76.4% of the respondents and unemployment / underemployment a problem for 75.7%. These were also top concerns in 2006.
- Interestingly, while jobs are seen as the largest community issue, they are only seen as a household issue by 4.4% of respondents in 2011 and 6.2% in 2006.

### Addictions Are Seen as the Second Largest Issue Facing Communities

- Eighty-two percent (81.7%) of respondents cited alcohol use and abuse as a concern, while 80.7% indicated that drug use and abuse as an issue. Both of these areas were in the top ten community concerns in 2001 and 2006.
- Drug use and abuse (25.0%) and alcohol use and abuse (21.6%) was seen as a problem in the schools. While in the schools it was one of the top ten concerns, it was not true for the home.

- Two-thirds of the respondents (65.1%) indicated that prescription drug use and abuse was a problem within their community.
- Substance use was in the top ten concerns for schools in 2001 and 2006. About 39.2% of the respondents rated the current drug and alcohol prevention services unsatisfactory. If these programs exist in the community they are not addressing the use and abuse prevention and treatment services adequately.
- Sixty-three percent (62.7%) of the respondents indicated that gambling was a concern within their community. Forty percent (40.0%) rated the gambling treatment services unsatisfactory.
- suicide prevention services (44.5%), depression care and treatment services (44.2%) and stress and anxiety care and treatment (43.6%),
- There were community concerns about the lack of obesity or weight control education and treatment at 43.6%.
- In the schools and in the communities there was a concern about access to sex education and treatment for sexually transmitted diseases and infections (34.2%), suicide prevention services (44.5%), and teen pregnancy prevention programs (59.5%).
- Access to dental services (27.2%), medical specialists (38.0%), dementia and Alzheimer's disease care and treatment (41.0%), and primary care physicians (30.7%) were reported as community concerns by the respondents.

### **Medical and Mental Health are Seen as Major Needs For The Community & School**

- The lack of affordable medical insurance was cited as a problem for the community by 72.5% of the respondents. Twenty percent (19.6%) of the respondents indicated this as an issue in their home. The ability to find a provider that accepts Medicaid was a problem or issue for 43.0% of the respondents. Medical insurance concerns were in the top ten concerns in 2001 and 2006 for both the community and home.
- Three mental health issues were rated as a concern within the respondents' communities. These included a lack of

### **Requirements For Basic Needs of Shelter, Finance, and Transportation**

- Almost three-fourths of all households (72.0%) say that the lack of affordable housing is a problem for the community and 60.5% reported issues about substandard housing.
- Sixty percent (60.0%) reported concerns about the ability to pay utility bills, ability to manage credit cards, mortgage or rent (60.1%), and ability to save or invest money (60.4%). Budget and money management were concerns for 55.2% of the respondents.
- The lack of public transportation was seen as a community issue for 49.7% of the respondents. About 3% of the respondents

saw it as a home issue (2.7%).

- Over forty percent of the respondents (44.5%) reported that a lack of access to food was a community issue. Six percent of the respondents (5.6%) indicated that it was an issue in their home.

## **Child & Adolescent Needs**

- Child abuse and neglect was reported as a community concern by 66.6% of the respondents. About eight percent of the respondents reported this as an issue in the home (7.8%) and in the school (7.1%).
- Affordable youth activities in the community were cited as a needed service by 65.9% of respondents. The lack of positive youth activities were reported by 58.7% of the respondents.
- Family conflict and violence (62.6%) and domestic violence (70.2%) were two community issues linked to children and their families. Sixty percent (60.4%) of the using domestic violence services were satisfied with service received in the past six months.
- Internet safety was reported by 49.5% of the respondents as a problem within the community, while 19.0% indicated it was a problem in the schools. In 2006, internet safety was one of the top ten issues in the home.
- Bullying was the top issue reported for schools by 58.4% of the respondents. It was also the number one issue in 2006.
- Truancy and school dropout was a school concern for 46.4% of the

respondents. This was the number two issue in 2006.

- A concern about the level of literacy (reading and writing) of students was reported by 25.0% of the respondents. In 2006, it was 23.0% of the respondents who reported challenges in reading, writing, and mathematics as an issue within the schools.

## **Safety & Crime**

- Two thirds of the respondents (66.0%) reported vandalism as a problem for their community.
- Violent crimes (shootings, assault, fighting, etc.) were seen as problem within the respondent's community (47.0%). Over half of the respondents (57.5%) reported sex crimes (rape, indecent exposure, etc.) as an issue within their community.
- Over half of the respondents (57.4%) using restorative justice processes and mediation services were satisfied with the results. Less than ten percent (6.6%) of the respondents reported needing the services.
- Three-fourths of the respondents (76.1%) who used law enforcement services were satisfied with the services. One in five (19.3%) used the law enforcement services.



# **Black Hills Community Needs Assessment 2011**

## **Overview**

A consortium of local organizations in the Black Hills commissioned the South Dakota Public Policy Institute, a project of the Chiesman Center for Democracy, to conduct a Community Needs Assessment study in the Black Hills area. Areas included in this assessment are Butte County, Lawrence County, Meade County, Fall River County, Custer County and Pennington County. The consortium was composed of:

- Adolescent Substance Abuse Prevention (ASAP)
- Black Hills Corporation Foundation
- Center for Restorative Justice
- Chiesman Foundation For Democracy (CFFD)
- City of Rapid City
- Community Connections of the Black Hills
- Dahl Arts Center
- Front Porch Coalition
- John T. Vucurevich Foundation
- Lutheran Social Services of South Dakota
- Pennington County Alcohol & Drug Programs
- Regional Health
- Rural America Initiatives
- Southern Hills Alcohol & Drug Programs
- United Way of the Black Hills
- Volunteers of America - Black Hills
- Youth & Family Services

The purpose of the needs assessment study is to provide service organizations within the Black Hills communities with information about the gaps in services and the quality of the services being delivered. Additionally, the study gives the various providers information about the general effectiveness of their services and some insight into the procedures for addressing specific implementation strategies and delivery modalities. Some of the members of the coalition have a broad mandate to serve the whole Black Hills area, while some members are focused within a town or county. The data gathered from the study helps both types of providers by preserving their organization mandate or taking into consideration an expansion of needed services. Overall, the Black Hills Community Needs Assessment Study will help to

- (1) identify the services that are being used or not being used by residents in six Black

Hills counties;

- (2) establish the priority areas of greatest need for the community, home and school;
- (3) rate the quality of services being received; and
- (4) match the use of services with specific populations and resources.

The study will compare the findings from two previous community needs assessment to determine any positive or negative changes in addition to trends over the past 10 years. The evidence will be used to help organizations establish priorities and to develop political, educational, health or social changes to link the needs to areas requiring the greatest attention and response.

## Methodology

A team made up of members of all the contributing organizations, as well as the South Dakota Public Policy Institute staff, collaborated on the designed of a paper and web-based questionnaire for this study. The questionnaire was designed to be completed by randomly selected individuals 14 years of age or older. The questionnaire included 17 items on demographics; 67 items identifying areas of concern in the community, home, or school;. 40 items on areas of need, use of services, and the quality of services. There were three open ended questions for qualitative comments and feedback.

Over 33,012 questionnaires were mailed in December 2010 to a random sample of households in the six counties. A postcard was to sent to the selected households to inform them that they have been selected to complete a questionnaire and would welcome their participation in this endeavor. Postcard reminders were then sent after two weeks to thank everyone who had completed the questionnaire and to encourage non respondents to complete the questionnaires. The total mailing had a 10.9% response rate with the best response in Pennington County (12.3%) and the lowest rate in Fall River County at 7.7%. The margin of error for the total sample was calculated to be  $\pm 1.54\%$  with individual counties ranging from  $\pm 2.35\%$  to  $\pm 7.49\%$  (Table 1.0).

Throughout this study, comparisons are made to the 2001 and 2006 questionnaires. While these comparisons may be useful, it is important to understand the differences in the three studies.

- Survey methodology was different.
  - 2001 survey was conducted by telephone.
  - 2006 survey was conducted by mail with responses returned by mail.
  - 2011 survey was conducted by mail with responses returned by mail or completed on the web site.

- Geographic area was different.
  - ◆ 2001 sample was composed of 50% Rapid City, 25% Sturgis, and 25% Lawrence County.
  - ◆ 2006 sample was composed of 26% Pennington County, 21% Meade County, 30% Lawrence County, and 23% Butte County.
  - ◆ 2011 sample was composed of 38% Pennington County, 20% Meade County, 22% Lawrence County, 8% Butte County, 6% Custer County, and 6% Fall River County

<b>Table 1.0</b>					
<b>Sample Size, Response Rate &amp; Margin of Error</b>					
<b>County</b>	<b>Population (2010)</b>	<b>Randomly Selected Sample Size</b>	<b>Respondents</b>	<b>Response Rate</b>	<b>Margin of Error</b>
	<b>N</b>	<b>n</b>	<b>n</b>	<b>%</b>	<b>%</b>
<b>Butte</b>	10,110	2,744	299	10.9%	±5.35
<b>Custer</b>	8,216	2,057	233	11.3%	±6.05
<b>Fall River</b>	7,094	2,044	158	7.7%	±7.49
<b>Lawrence</b>	24,097	7,404	754	10.2%	±3.38
<b>Meade</b>	25,434	6,400	645	10.1%	±3.66
<b>Pennington</b>	100,948	12,363	1,523	12.3%	±2.35
<b>Total</b>	<b>175,899</b>	<b>33,012</b>	<b>3,612</b>	<b>10.9%</b>	<b>±1.54</b>

- Questionnaire was different.
  - ◆ 2001 questionnaire asked whether an issue was “not an issue, a minor issue, a moderate issue, or a major issue for people in *your neighborhood*” or “has any one of the following been an issue for you or anyone *in your household over the past 12 months.*”
  - ◆ 2006 and 2011 questionnaires asked respondents to check if an item is a problem in their community, home, or school.
  - ◆ There are differences in wording between similar issues on the 2001, 2006, and 2011 surveys.
  - ◆ Some issues included in the 2001 survey were not included on the 2006 and 2011 questionnaires. The 2011 questionnaire added and expanded on many of areas with more questions on health, art, and social services.

# Findings

## Ranking of Needs

The findings are present as the whole Black Hills, by county, and by sectors. The sectors include work and employment, education, safety and crime, child and adolescent issues, health issues, housing, art and culture, and general issues. The top ten issues for the whole Black Hills (Table 2.0) is divided from the community, home and school perspectives. For example, the top issue identified for the community was the lack of good paying jobs (91.3%) while for the home it was the ability to save or invest money (22.7%). The top issue for schools was bullying (58.4%) while 78.3% report that youth prostitution was not an issue in the Black Hills.

Table 3.0 shows the top ten community or neighborhood issues by year. The top issue for all three years of the community needs assessment was the lack of good paying jobs. In 2011, 91.3% of the respondents indicated this was the top community concern, while in 2001 only 62% reported it as a concern. Vandalism, unemployment, domestic violence, child abuse and neglect were issues not included in the previous studies.

Table 4.0 shows the top ten household issues by year. Top issue for each year was different, but they still remain in the top ten. In 2011, domestic violence, lack of recycling programs, family conflict and violence were not included in the previous studies. Home issues continue to focus on health, finance, and safety issues.

Table 5.0 shows the top ten school issues for 2006 and 2011. Both studies show that bullying and truancy are the top issues. The percentages for each of the top issues are higher than the 2006 student. This is attribute to the higher percentage of parents and guardians responding to these items.

**Table 2.0  
Top Ten Issues By Area For Six Counties ■ 2011**

<b>Community</b>	<b>Home</b>	<b>School</b>	<b>Not a Problem</b>
Lack of good paying jobs (91.3%)	Ability to save or invest money (22.7%)	Bullying (58.4%)	Youth prostitution (78.3%)
Alcohol use and abuse (81.7%)	Lack of affordable medical insurance (19.6%)	Truancy/Dropouts (46.4%)	Access to prenatal care (73.1%)
Drug use and abuse (80.7%)	Internet safety (18.8%)	Overcrowding of schools (34.5%)	Access to pediatric care (72.0%)
Lack of jobs (76.4%)	Ability to manage credit cards, mortgage or rent (13.8%)	Teen pregnancy (29.9%)	Access to heart care and treatment (70.0%)
Unemployment (75.7%)	Ability to pay utility bills (12.8%)	Lack of drug and alcohol prevention (26.6%)	Access to dental services (69.8%)
Lack of affordable medical insurance (72.5%)	Budget and money management (12.6%)	Literacy (reading & writing) (25.0%)	Access to pulmonary and lung disease care and treatment (69.0%)
Shortage of affordable housing (72.0%)	Lack of medical insurance (12.6%)	Drug use and abuse (25.0%)	Access to primary care physician (67.6%)
Domestic violence (70.2%)	Family conflict and violence (8.4%)	Tobacco & smoking prevention programs (21.8%)	Access to pre diabetes or diabetes education and treatment (67.3%)
Child abuse and neglect (66.6%)	Lack of recycling programs (8.4%)	Alcohol use and abuse (21.6%)	Safety of children (53.2%)
Vandalism (66.0%)	Domestic Violence (8.3%)	Internet safety (19.0%)	Ability to pay for public transportation (52.6%)

**Table 3.0**  
**Top Ten Community or Neighborhood Issues**

2011 Ranking	2006 Ranking	2001 Ranking
Lack of good paying jobs (91.3%)	Lack of good paying jobs (79.4%)	Lack of good paying jobs (62%)
Alcohol use and abuse (81.7%)	Lack of job opportunities (58.7%)	Tobacco use (54%)
Drug use and abuse (80.7%)	Alcohol use and abuse (57.1%)	Breakdown of family (51%)
Lack of jobs (76.4%)	Drug use and abuse (56.7%)	Lack of affordable medical care (48%)
Unemployment (75.7%)	Lack of affordable medical care (53.9%)	Lack of affordable dental care (48%)
Lack of affordable medical insurance (72.5%)	Shortage of affordable housing (47.3%)	High school dropouts (47%)
Shortage of affordable housing (72.0%)	Unemployment / underemployment (45.9%)	Gambling (47%)
Domestic violence (70.2%)	Lack of medical insurance (46.1%)	Lack of positive youth activities (45%)
Child abuse and neglect (66.6%)	Tobacco use (44.3%)	Shortage of affordable housing (44%)
Vandalism (66.0%)	Affordable youth activities (42.3%)	Poor road or traffic conditions (44%)

## Top Ten 2011 Community Issues

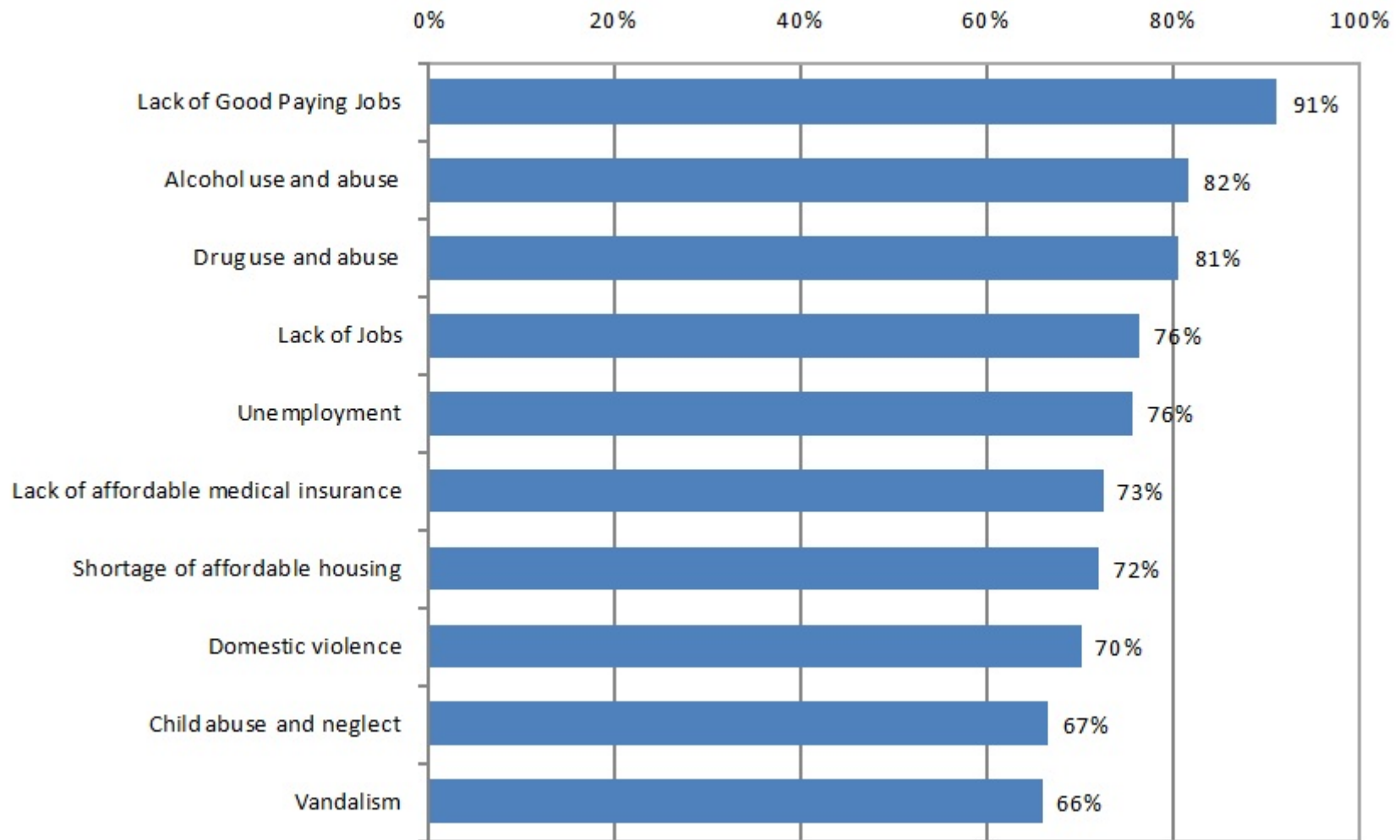

**Table 4.0  
Top Ten Household Issues**

2011 Ranking	2006 Ranking	2001 Ranking
Ability to save or invest money (22.7%)	Other mental health issues (stress, anxiety, etc.) (12.4%)	Not being able to find a good paying job (29%)
Lack of affordable medical insurance (19.6%)	Lack of medical insurance (12.2%)	Having a lot of anxiety, stress, or depression (28%)
Internet safety (18.8%)	Lack of affordable medical care (12.0%)	Not having enough money to pay the doctor, buy prescription medication, or get medical insurance (26%)
Ability to manage credit cards, mortgage or rent (13.8%)	Depression (11.2%)	Not having enough money to pay for dental care (26%)
Ability to pay utility bills (12.8%)	Internet safety (11.1%)	Finding it difficult to budget (22%)
Budget and money management (12.6%)	Ability to pay utility bills (10.3%)	Lack of positive youth activities (21%)
Lack of medical insurance (12.6%)	Tobacco use (9.0%)	Having trouble paying utility bills (18%)
Family conflict and violence (8.4%)	Lack of dental services (6.3%)	Safety of children at school (16%)
Lack of recycling programs (8.4%)	Lack of good paying jobs (6.2%)	Not being able to afford entertainment activities (16%)
Domestic Violence (8.3%)	Alcohol use and abuse (5.3%)	Not being able to afford recreational activities (15%)

## Top Ten Household Issues

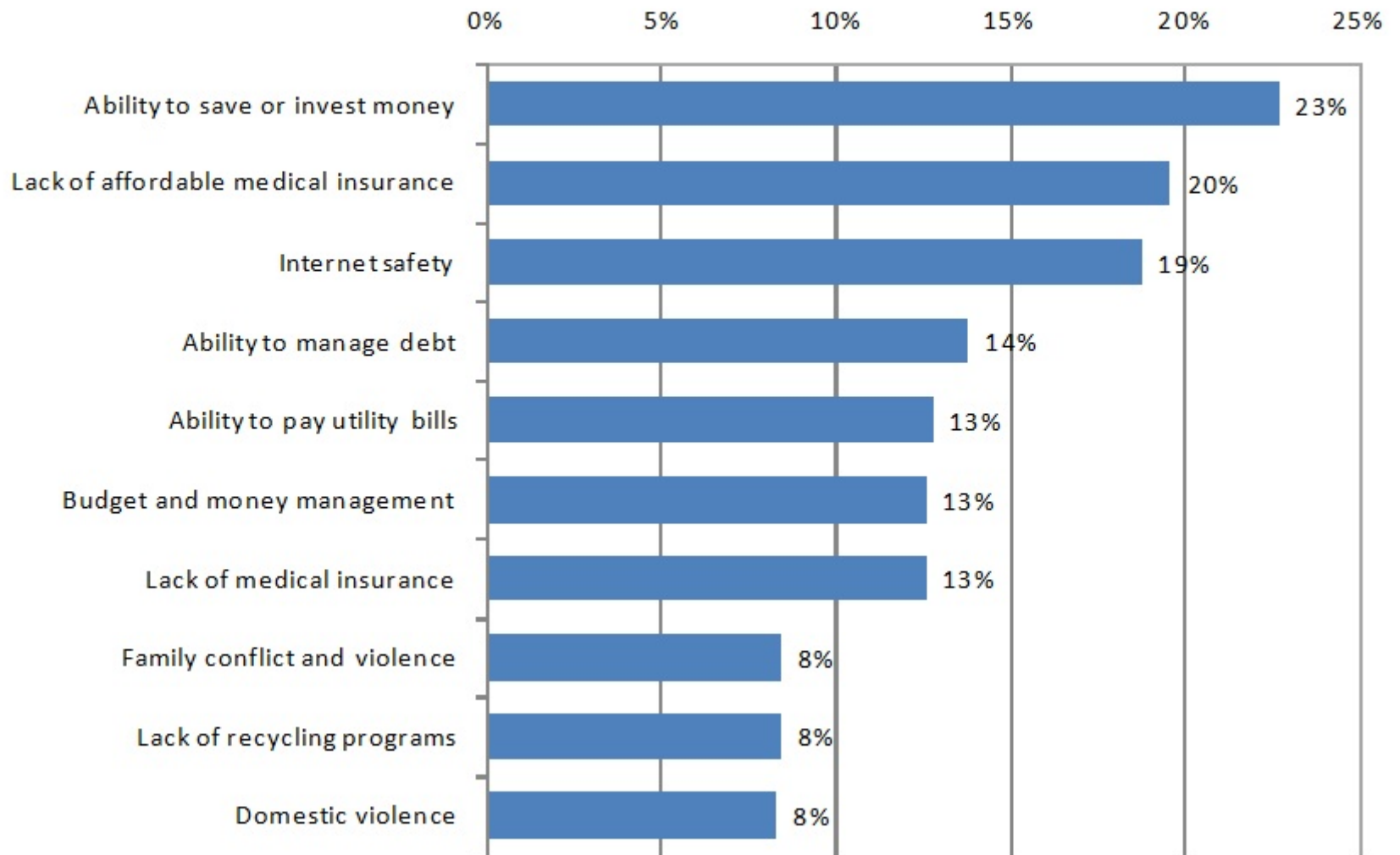

**Table 5.0  
Top Ten School Issues**

2011 Ranking	2006 Ranking
Bullying (58.4%)	Bullying (28.4%)
Truancy and Dropouts (46.4%)	Truancy and Dropouts (26.1%)
Overcrowding of schools (34.5%)	Tobacco use (25.2%)
Teen pregnancy (29.9%)	Drug use and abuse (23.4%)
Lack of drug and alcohol prevention (26.6%)	Difficulty in reading, writing, and math (23.0%)
Literacy (reading & writing) (25.0%)	Alcohol use and abuse (22.0%)
Drug use and abuse (25.0%)	Teen pregnancy (16.9%)
Tobacco & smoking prevention programs (21.8%)	Lack of drug and alcohol prevention (14.8%)
Alcohol use and abuse (21.6%)	Depression (14.4%)
Internet safety (19.0%)	Other mental health issues (stress, anxiety, etc.) (13.9%)

# Top Ten 2011 School Issues

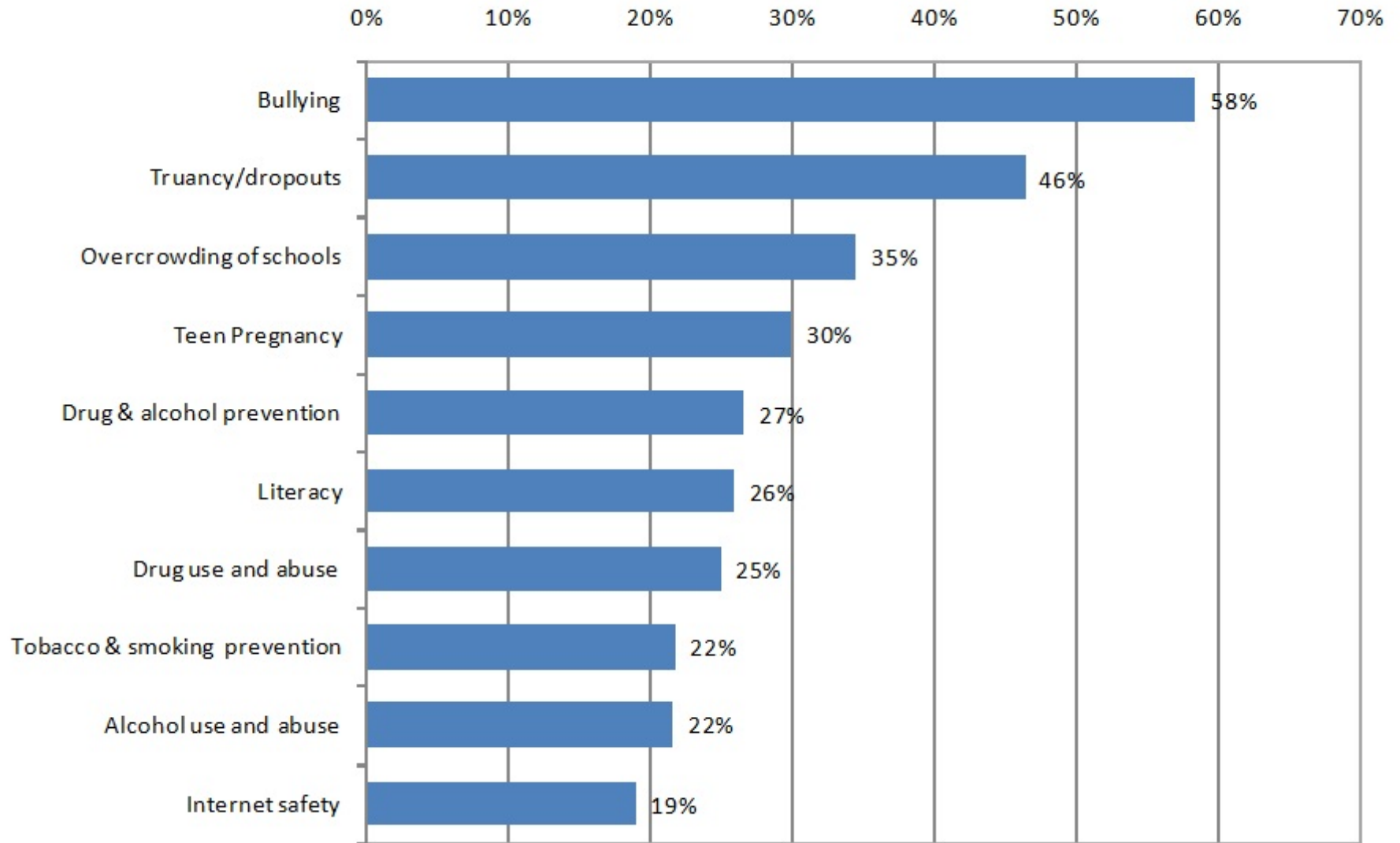

## Services Needed

Table 6.0 shows that dental services were services needed by the respondents, 46.7% in 2006 and 34.3% in 2011. Medical insurance was the next most needed service for both years, 43.5% in 2006 and 33.2% in 2011. Support for pay utility bills (18.2% in 2006 and 13.7% in 2001) and public transportation (17.3% in 2006 to 11.9% in 2011) appear on both rankings. The remainder of the top ten differ in the needs.

When matching community needs (Table 3.0) with needed services (Table 7.0) only medical insurance appear on both tables. One interpretation for this lack of connection maybe due to the fact that a service or program may already exist in the community, but the issue is still prevalent and still requires attention. In identifying service needs, the respondents were explicit about not having these services or programs available in their community or how to access them. If a person matches Table 6.0 with Table 3.0, then ineffectiveness of services and programs are linked. Unsatisfactory rates are noted in dealing with the community, home and school issues of domestic violence, truancy prevention, ten pregnancy prevention, drug and alcohol prevention services, and job training opportunities

<b>Table 6.0 Top Ten Services Ranked Unsatisfactory 2011 Ranking</b>
Truancy and dropout prevention (44.6%)
Teen pregnancy care programs (43.3%)
Teen pregnancy prevention programs (43.2%)
Conflict resolution programs (42.9%)
Restorative justice processes and mediation (42.1%)
Suicide prevention services (41.7%)
Job training or career education (41.4%)
Gambling treatment (40.0%)
Drug and alcohol prevention services (39.2%)
Domestic violence (39.0%)

**Table 7.0  
Top Ten Services Needed**

<b>2011 Ranking Need Service</b>	<b>2011 Ranking Need Service but Not Available</b>	<b>2006 Ranking Need Service</b>
Dental services (34.3%)	Public transportation (bus, taxi, etc.) (6.5%)	Dental services (46.7%)
Medical insurance (33.2%)	Art and culture activities (5.3%)	Access to medical insurance (43.5%)
Health and wellness screenings (25.4%)	Job training or career education (4.6%)	Youth activities (23.6%)
Art and culture activities (24.4%)	Medical insurance (4.3%)	Job seeking (22.3%)
Law enforcement (19.3%)	Dental services (4.0%)	Crime prevention (18.3%)
Utility bills payment assistance (13.7%)	Out-of-school activities or programs (3.7%)	Support to pay utility bills (18.2%)
Out-of-school activities or programs (12.7%)	Job seeking services (3.3%)	Job training (17.9%)
Money management and counseling (12.0%)	Health and wellness screenings (3.3%)	Transportation (17.3%)
Public transportation (bus, taxi, etc.) (11.9%)	Utility bills payment assistance (3.1%)	Access to food (16.0%)
Child care (11.5%)	Restorative justice processes and mediation (3.0%)	Other mental health treatment services (15.2%)

## Top Ten Services Needed - 2011

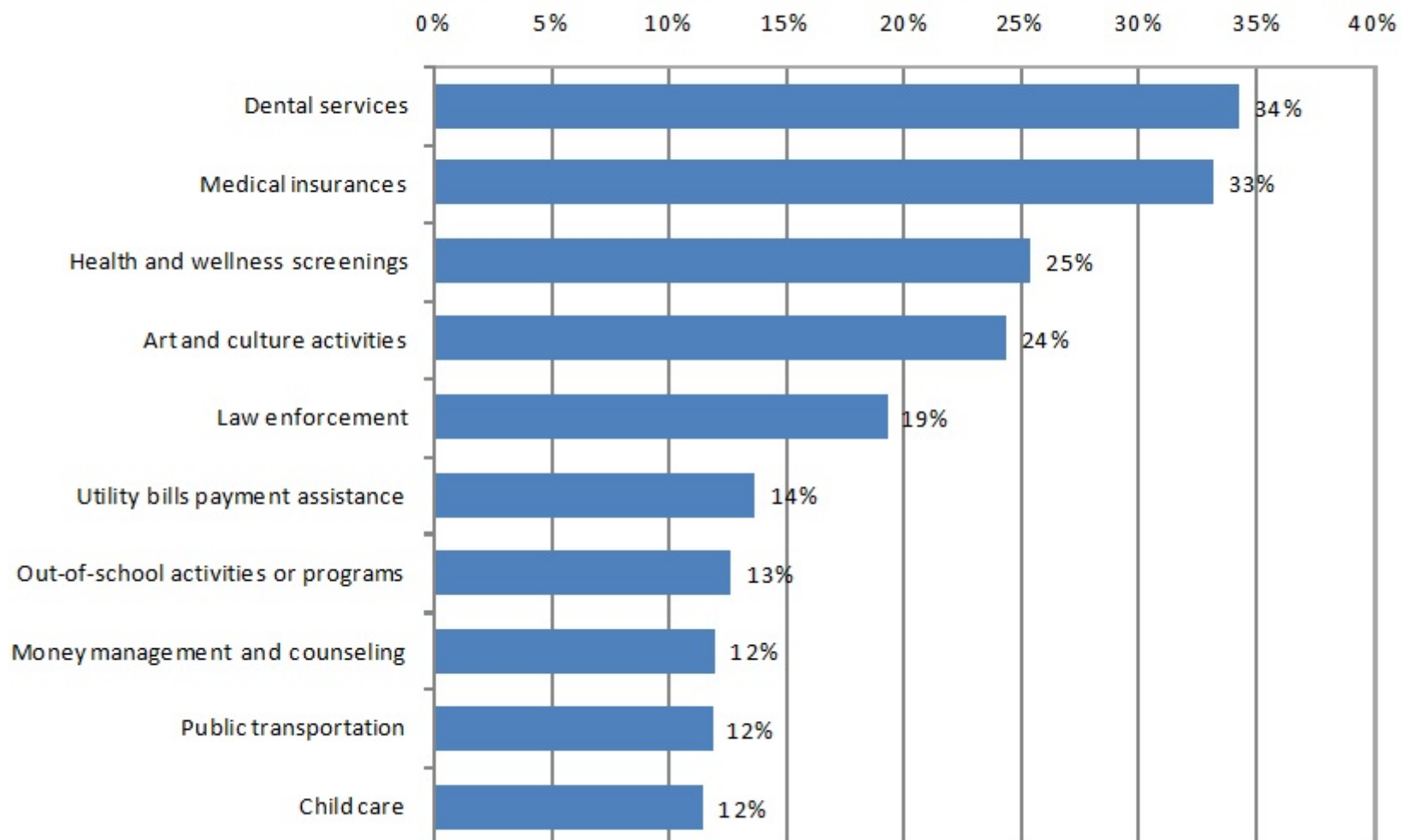

## Top Ten Services Needed but Not Available

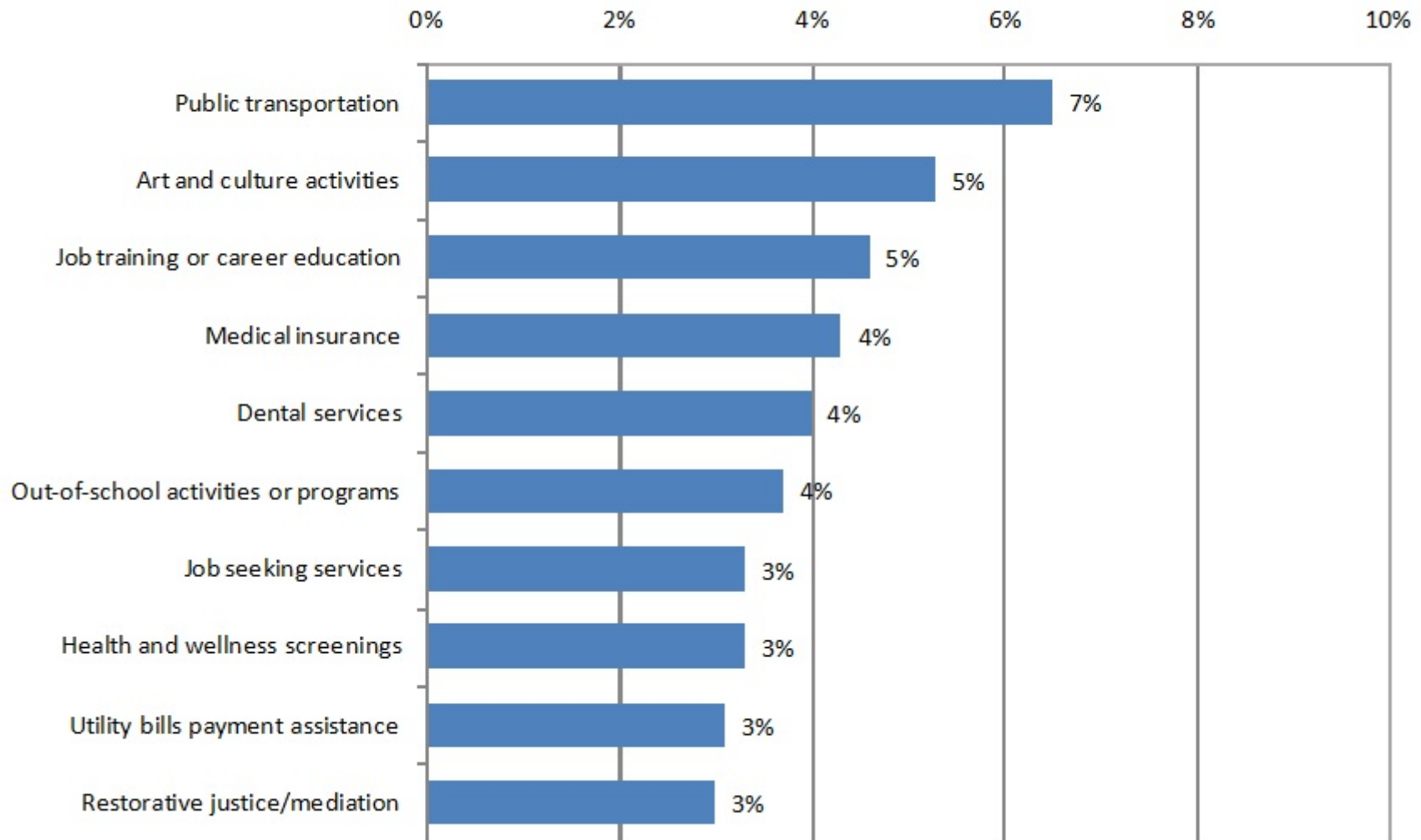

## Employment Needs

A lack of good paying jobs is viewed as the community's biggest problem with agreement by 91.3% of the respondents (Table 8.0). Three-fourths of the respondents (76.4%) of respondents indicated that there was a lack of jobs in their community, while 75.7% indicated that there was an unemployment issue in their community. When the issues were personalized to the home, 7.5% of the respondents indicated that the lack of good paying jobs was an issue in their home. Four percent (3.9) indicated there were no jobs available for them and thus contributed to a 4.4% unemployment rate in the home. One in four respondents indicated that unemployment and lack of jobs was not an issue in their community. Two-thirds of the respondents (62.8%) indicated that job training opportunities were lacking in the community.

Topic	Community		Home		School		Not A Problem		Total	
	n	%	n	%	n	%	n	%	n	%
<b>Unemployment</b>	2,291	75.7%	133	4.4%	58	1.9%	714	23.6%	3,025	100%
<b>Job training opportunities</b>	1,772	62.8%	86	3.1%	279	9.9%	926	32.8%	2,820	100%
<b>Lack of jobs</b>	2,310	76.4%	118	3.9%	98	3.2%	697	23.0%	3,024	100%
<b>Lack of good paying jobs</b>	3,010	91.3%	247	7.5%	176	5.3%	270	8.2%	3,297	100%

Service	Don't Need Service		Need Service		Need Service but not Available		Total	
	n	%	n	%	n	%	n	%
<b>Job seeking services</b>	2,708	87.4%	288	9.3%	103	3.3%	3,099	100%
<b>Job training or career education</b>	2,655	85.8%	299	9.7%	142	4.6%	3,096	100%

Thirteen percent (12.6%) of the respondents reported that there was a need for job seeking services. This was evident in the rural areas, where employment services were not readily available. Additionally, 14.3% indicated a need for job training or career education opportunities. For individuals not living in Spearfish, Rapid City or their contiguous locations, training and education becomes an issue if adequate transportation or distance is a problem.

Service	Satisfactory		Unsatisfactory		Total	
	n	%	n	%	n	%
Job seeking services	219	63.5%	126	36.5%	345	100%
Job training or career education	148	58.5%	105	41.5%	253	100%

Table 8.2 shows the rate of unsatisfactory services for individuals seeking a job at 36.5% of the respondents using the service (n = 345 or 9.9% of the all the respondents). Two out of five respondents (41.5%) using the job training services were unsatisfied with the services received.

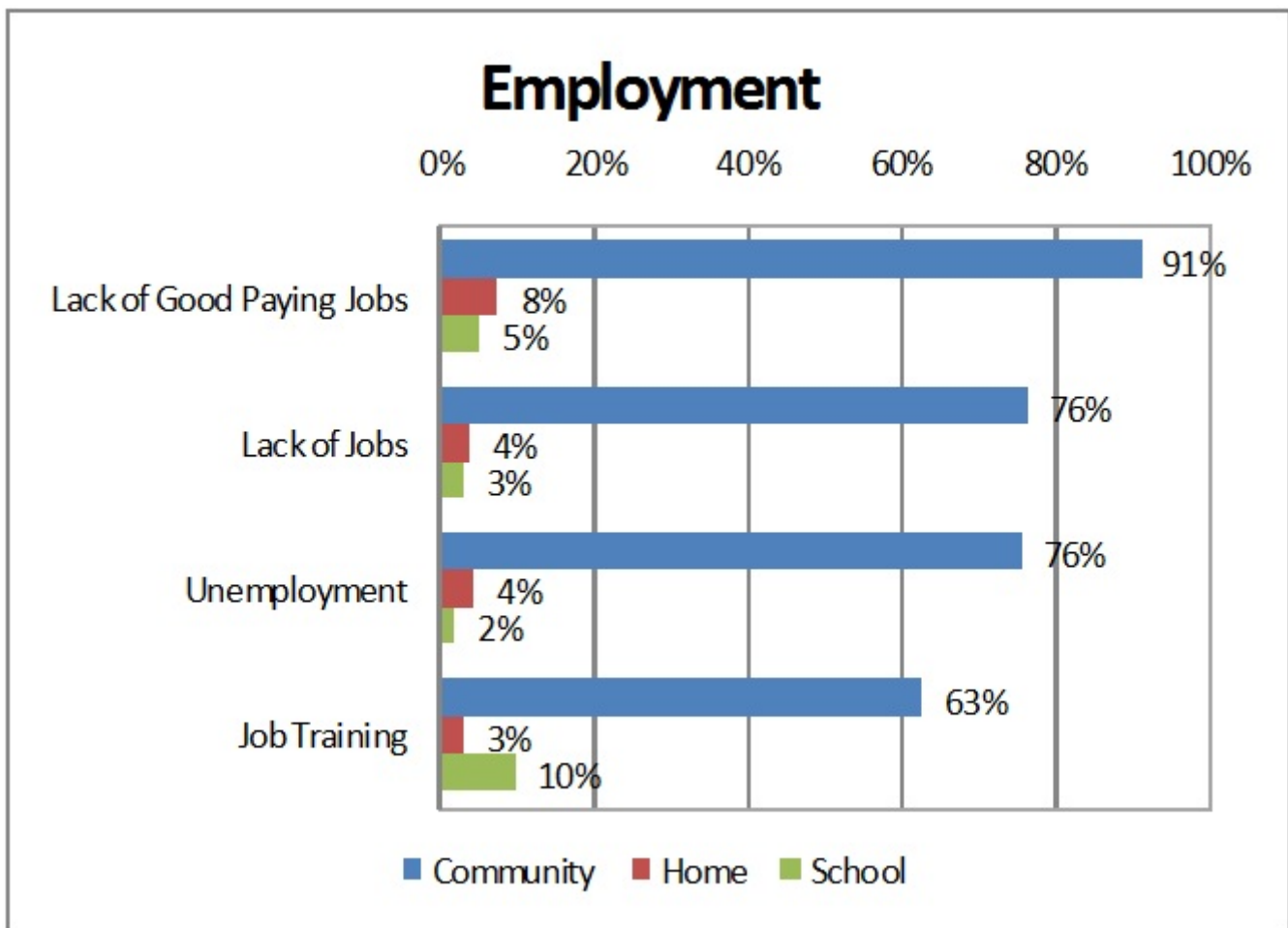

## Education Issues

The highest area of educational concerns was in the areas of prevention. Over half of the respondents (54.3%) report a concern for a lack of an effective drug and alcohol program within their community. This was followed by the tobacco and smoking programs at 47.0% of the respondents. Literacy (45.4%), truancy and dropout rates (41.3%), and bullying (40.0%) were also identified as troubling for the community. From the school perspective bullying (58.4%) was the highest issue, while truancy and student dropout was rated the second highest concern at 46.4%.

Topic	Community		Home		School		Not A Problem		Total	
	n	%	n	%	n	%	n	%	n	%
Literacy (reading & writing)	1,361	45.4%	75	2.5%	777	25.9%	1,248	41.7%	2,995	100%
Tobacco & smoking prevention programs	1,378	47.0%	119	4.1%	640	21.8%	1,282	43.7%	2,931	100%
Lack of drug and alcohol prevention	1,602	54.3%	112	3.8%	785	26.6%	1,062	36.0%	2,949	100%
Truancy/dropouts	1,191	41.3%	73	2.5%	1,338	46.4%	776	26.9%	2,883	100%
Overcrowding of schools	972	34.0%	23	0.8%	987	34.5%	1,252	43.8%	2,858	100%
Bullying	1,169	40.0%	74	2.5%	1,705	58.4%	676	23.1%	2,921	100%

Service	Don't Need Service		Need Service		Need Service but not Available		Total	
	n	%	n	%	n	%	n	%
Literacy (reading, writing & math) programs	2,867	92.6%	168	5.4%	60	1.9%	3,095	100%
Truancy/dropout prevention	2,854	92.4%	189	6.1%	46	1.5%	3,089	100%
Out-of-school activities	2,555	83.7%	386	12.6%	113	3.7%	3,054	100%
Drug and alcohol prevention	2,764	90.3%	256	8.4%	41	1.3%	3,061	100%

Service	Satisfactory		Unsatisfactory		Total	
	n	%	n	%	n	%
Literacy (reading, writing & math) programs	112	68.3%	52	31.7%	164	100%
Truancy/dropout prevention	80	55.2%	65	44.8%	145	100%
Out-of-school activities	178	67.7%	85	32.3%	263	100%
Drug and alcohol prevention	99	60.4%	65	39.6%	164	100%

About sixteen percent (16.3%) of the respondents reported a need for more out-of-school activities within their communities. The next highest need was in the area of drug and alcohol prevention (9.7%). This was followed by the drug and alcohol prevention programs within the community at 39.6%.

For individuals who had used the program, 44.8% of the users were unsatisfied with the truancy and dropout prevention programs.

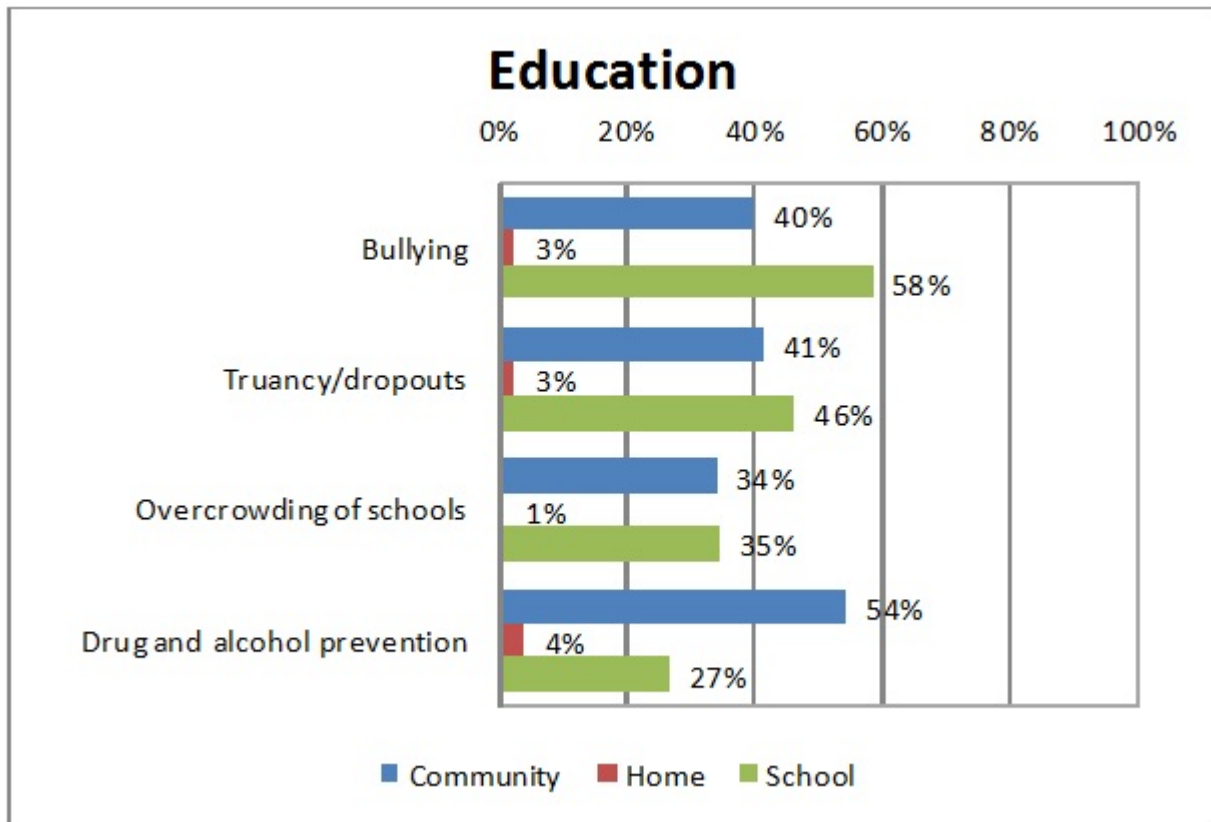

## Crime & Safety Issues

The highest area of crime and safety concerns was in the areas of substance use and abuse. Four in five of the respondents (81.7% and 80.7%) reported a concern for issues linked to drug and alcohol use and abuse within their respective communities. The substance use and abuse issues were the highest at the school level at 25.0% for drug use and 21.6% for alcohol use. The next highest area of community concern was domestic violence at a rate of 70.2%. While for the home and the school it was internet safety at 18.8% and 19.0%. Internet safety was the highest concern in the home, while in the school it was the third highest concern. Three in four respondents (78.3%) did not find youth prostitution as a problem in the community.

Topic	Community		Home		School		Not A Problem		Total	
	n	%	n	%	n	%	n	%	n	%
Vandalism	1,993	66.0%	112	3.7%	350	11.6%	968	32.0%	3,022	100%
Safety of children	1,072	38.3%	131	4.7%	490	17.5%	1,488	53.2%	2,797	100%
Internet safety	1,390	49.5%	529	18.8%	534	19.0%	1,067	38.0%	2,810	100%
Violent crimes (shootings, assault, fighting, etc.)	1,327	47.0%	73	2.6%	245	8.7%	1,433	50.8%	2,823	100%
Domestic violence	2,092	70.2%	248	8.3%	86	2.9%	737	24.7%	2,979	100%
Sex crimes (rape, indecent exposure, etc.)	1,589	57.5%	104	3.8%	163	5.9%	1,132	41.0%	2,764	100.0%
Drug use and abuse	2,517	80.7%	163	5.2%	780	25.0%	462	14.8%	3,120	100.0%
Alcohol use and abuse	2,569	81.7%	195	6.2%	679	21.6%	449	14.3%	3,143	100.0%
Prescription drug use and abuse	1,835	65.1%	151	5.4%	456	16.2%	848	30.1%	2,818	100.0%
Youth prostitution	467	19.0%	42	1.7%	151	6.1%	1,925	78.3%	2,459	100.0%

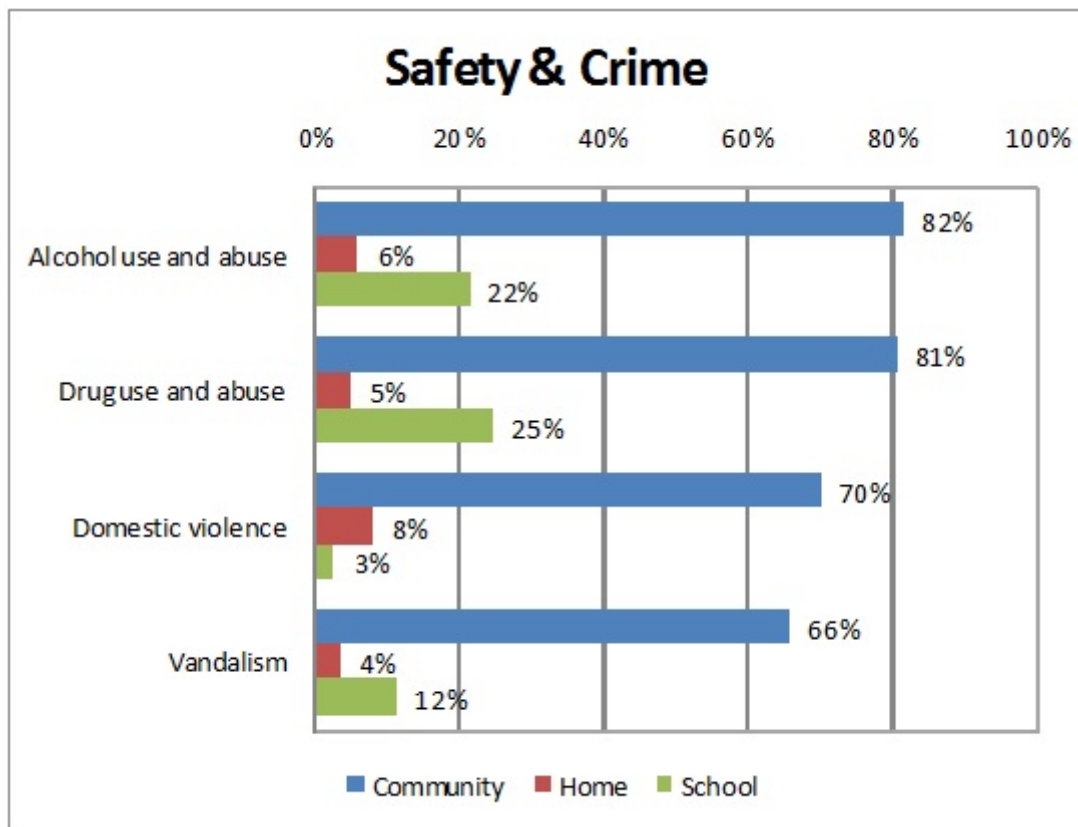
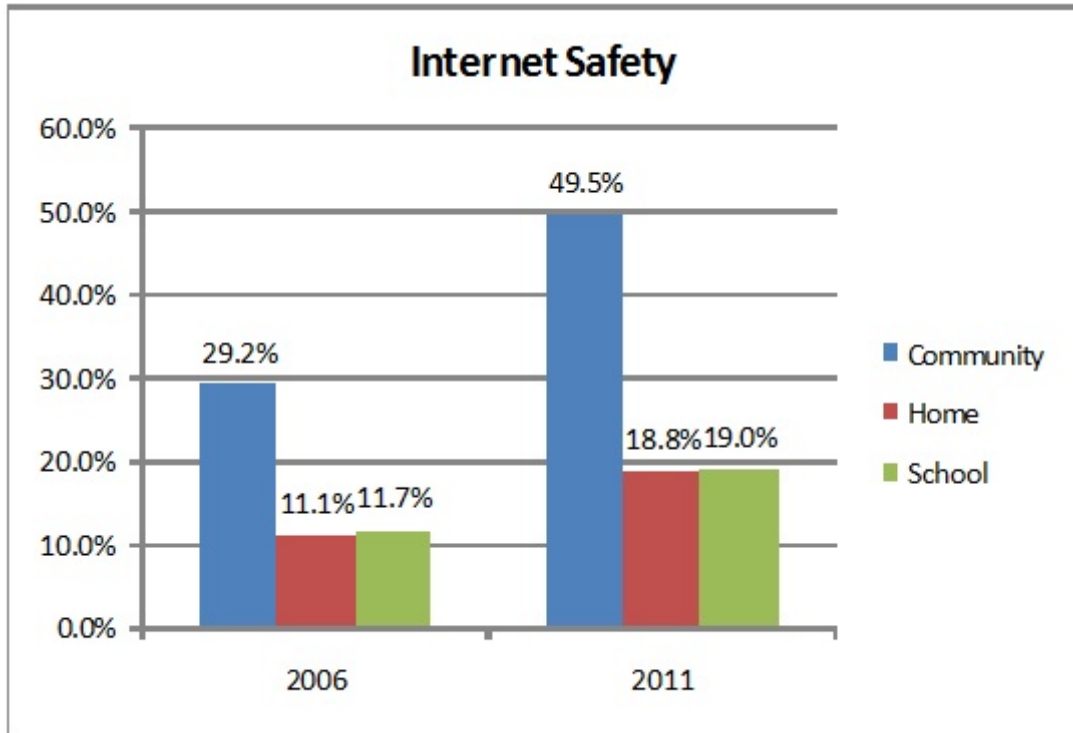

Table 10.1 Services or Service Gaps								
Service	Don't Need Service		Need Service		Need Service but not Available		Total	
	n	%	n	%	n	%	n	%
Restorative justice processes and mediation	2,739	90.5%	199	6.6%	90	3.0%	3,028	100%
Law enforcement	2,308	79.2%	562	19.3%	46	1.6%	2,916	100%
Domestic violence	2,289	90.5%	207	8.2%	33	1.3%	2,529	100%

Table 10.2 Rating of Services Received in the Past 6 Months						
Service	Satisfactory		Unsatisfactory		Total	
	n	%	n	%	n	%
Restorative justice processes and mediation	97	57.4%	72	42.6%	169	100%
Law enforcement	372	76.1%	117	23.9%	489	100%
Domestic violence	84	60.4%	55	39.6%	139	100%

About 20% of the respondents (19.3%) reported the use of law enforcement, with 76.1% being satisfied with the service received. Eight percent of the respondents (8.2%) reported using service related to domestic violence with 60.4% of respondents satisfied with the services and assistance received. Seven percent of the respondents (6.6%) reported using restorative justice processes and mediation services. Over half of the users (57.4%) were satisfied with the services they received.

## Child and Adolescent Issues

The highest area of concern for child and adolescent issues was in the area child abuse and neglect. Two thirds of the respondents (66.6%) reported a concern for this issue in their respective communities. The lack of affordable child care (64.8%), lack of affordable youth activities (65.9%) and family violence (62.6%) the next three highest areas of concern within the community. For the home family conflict and violence (8.4%) was the highest concern followed by child abuse and neglect (7.8%). In the school teen pregnancy was the highest rated area of concern (29.9%) with lack of positive youth activities being the second highest area of concern (18.3%). Half of the respondents did not find a lack of neighborhood childcare (52.5%) and homeless or runaway youth (50.9%) a problem within their respective communities.

Topic	Community		Home		School		Not A Problem		Total	
	n	%	n	%	n	%	n	%	n	%
<b>Lack of neighborhood childcare</b>	1,235	46.4%	61	2.3%	67	2.5%	1,397	52.5%	2,661	100%
<b>Lack of affordable child care</b>	1,810	64.8%	91	3.3%	79	2.8%	949	34.0%	2,794	100%
<b>Teen pregnancy</b>	1,646	59.5%	111	4.0%	827	29.9%	713	25.8%	2,766	100%
<b>Lack of positive youth activities</b>	1,641	58.7%	71	2.5%	513	18.3%	1,028	36.8%	2,796	100%
<b>Lack of affordable youth activities</b>	1,859	65.9%	90	3.2%	482	17.1%	862	30.6%	2,821	100%
<b>Child abuse and neglect</b>	1,818	66.6%	212	7.8%	195	7.1%	786	28.8%	2,729	100.0%
<b>Access to quality child care</b>	1,417	54.1%	85	3.2%	108	4.1%	1,169	44.6%	2,620	100.0%
<b>Lack of infant child care</b>	1,470	56.3%	82	3.1%	76	2.9%	1,099	42.1%	2,609	100.0%
<b>Family conflict and violence</b>	1,677	62.6%	224	8.4%	123	4.6%	865	32.3%	2,678	100.0%
<b>Homeless or runaway youth</b>	1,171	46.0%	113	4.4%	203	8.0%	1,296	50.9%	2,544	100%

Table 11.1 Services or Service Gaps								
Service	Don't Need Service		Need Service		Need Service but not Available		Total	
	n	%	n	%	n	%	n	%
Child care	2,638	86.7%	347	11.4%	57	1.9%	3,042	100%
Teen pregnancy care	2,851	92.7%	175	5.7%	51	1.7%	3,077	100%
Teen pregnancy prevention programs	2,802	91.1%	210	6.8%	63	2.0%	3,075	100%
Conflict resolution	2,742	90.5%	209	6.9%	80	2.6%	3,031	100%
Child protection services	2,804	92.1%	202	6.6%	39	1.3%	3,045	100%
Special needs services for children	2,708	89.9%	268	8.9%	37	1.2%	3,013	100%

Table 11.2 Rating of Services Received in the Past 6 Months						
Service	Satisfactory		Unsatisfactory		Total	
	n	%	n	%	n	%
Child care	268	80.2%	66	19.8%	334	100%
Teen pregnancy care	66	55.9%	52	44.1%	118	100%
Teen pregnancy prevention programs	69	56.1%	54	43.9%	123	100%
Conflict resolution	82	56.6%	63	43.4%	145	100%
Child protection services	96	66.7%	48	33.3%	144	100%
Special needs services for children	120	71.9%	47	28.1%	167	100%

One in ten respondents needed child care services (11.4%) and 80.2% were satisfied with the services they received. Nine percent (8.9%) reported using special needs services for their child(ren) with 71.9% reporting that they were satisfied with the services received.

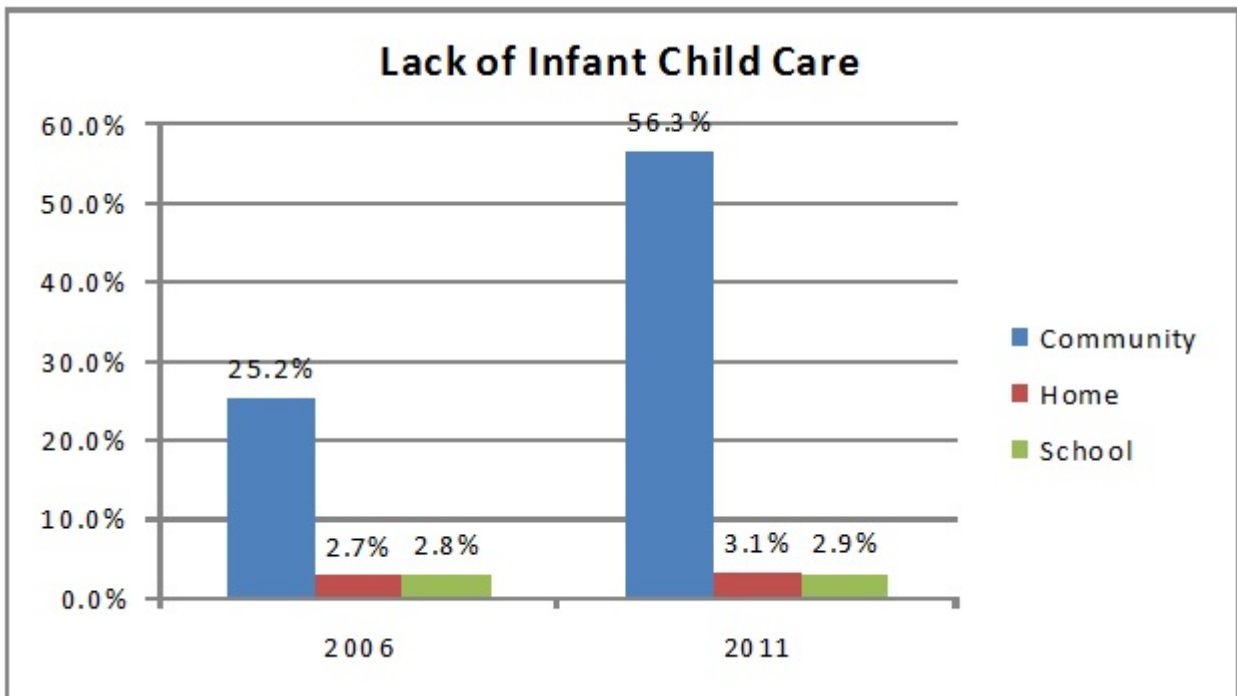
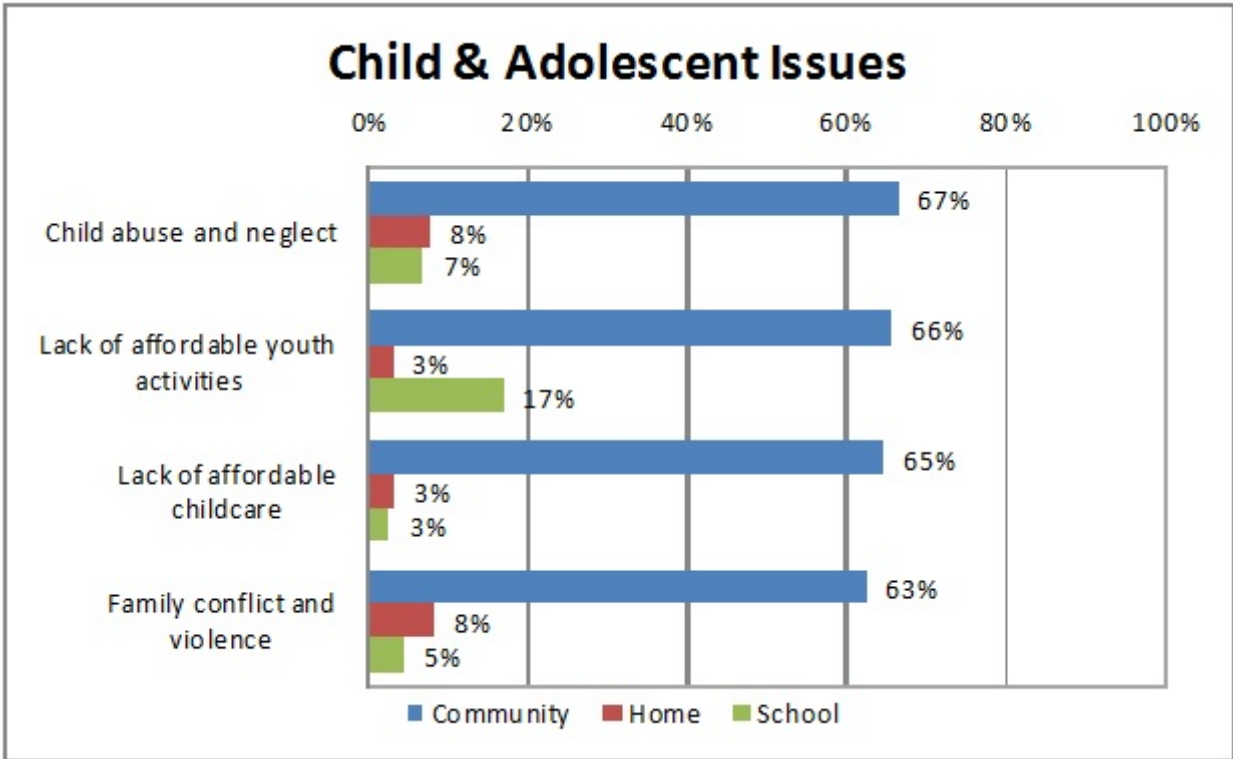

## General Issues

Gambling and the lack of recycling programs were rated the highest community concern by the respondents at 62.7% and 60.4% respectively. The next areas of concern were connected to financial issues. They included the ability to pay utility bills (60.0%), ability to manage credit cards, mortgage or rent (60.1%), and the ability to save or invest (60.4%). The top issue in the home was the ability to save or invest money (22.7%) followed by ability to manage credit cards and money (14.5% and 12.6% respectively). In the school 14.5% reported that there was a lack of programming to address independent living skills.

Topic	Community		Home		School		Not A Problem		Total	
	n	%	n	%	n	%	n	%	n	%
Lack of transportation	1,422	49.7%	78	2.7%	155	5.4%	1,378	48.2%	2,860	100%
Gambling	1,789	62.7%	88	3.1%	37	1.3%	1,035	36.3%	2,853	100%
Ability to pay utility bills	1,696	60.0%	362	12.8%	39	1.4%	925	32.7%	2,828	100%
Ability to pay for public transportation	1,171	44.5%	123	4.7%	58	2.2%	1,383	52.6%	2,630	100%
Lack of access to food	1,225	44.5%	153	5.6%	89	3.2%	1,436	52.2%	2,752	100%
Lack of accessible elderly care	1,402	50.0%	95	3.4%	9	0.3%	1,378	49.2%	2,803	100%
Lack of recycling programs	1,810	60.4%	251	8.4%	209	7.0%	1,146	38.2%	2,997	100.0%
Budget and money management	1,529	55.2%	350	12.6%	350	12.6%	987	35.6%	2,769	100.0%
Lack of independent living skills	1,136	42.5%	152	5.7%	388	14.5%	1,306	48.9%	2,673	100.0%
Ability to manage credit cards, mortgage or rent	1,705	60.1%	391	13.8%	278	9.8%	866	30.5%	2,837	100.0%
Ability to save or invest money	1,751	60.4%	658	22.7%	268	9.2%	736	25.4%	2,898	100.0%

**Table 12.1**  
**Services or Service Gaps**

Service	Don't Need Service		Need Service		Need Service but not Available		Total	
	n	%	n	%	n	%	n	%
	Public transportation (bus, taxi, etc.)	2,509	81.7%	360	11.7%	201	6.5%	3,070
Gambling treatment	2,823	92.2%	203	6.6%	37	1.2%	3,063	100%
Utility bills payment assistance	1,868	83.4%	301	13.4%	70	3.1%	2,239	100%
Use of food bank	1,971	88.2%	230	10.3%	34	1.5%	2,235	100%
Elderly care services or providers	1,949	87.0%	233	10.4%	57	2.5%	2,239	100%
Money management and counseling	2,584	85.5%	363	12.0%	77	2.5%	3,024	100%
Life skills training	2,671	88.4%	277	9.2%	74	2.4%	3,022	100%
211 call services	2,472	87.3%	327	11.5%	34	1.2%	2,833	100%

**Table 12.2**  
**Rating of Services Received in the Past 6 Months**

Service	Satisfactory		Unsatisfactory		Total	
	n	%	n	%	n	%
	Public transportation (bus, taxi, etc.)	171	64.5%	94	35.5%	265
Gambling treatment	76	59.4%	52	40.6%	128	100%
Utility bills payment assistance	134	63.8%	76	36.2%	210	100%
Use of food bank	153	75.4%	50	24.6%	203	100%
Elderly care services or providers	137	67.2%	67	32.8%	204	100%
Money management and counseling	137	76.1%	43	23.9%	180	100%
Life skills training	77	63.1%	45	36.9%	122	100%
211 call services	168	82.0%	37	18.0%	205	100%

## General Issues

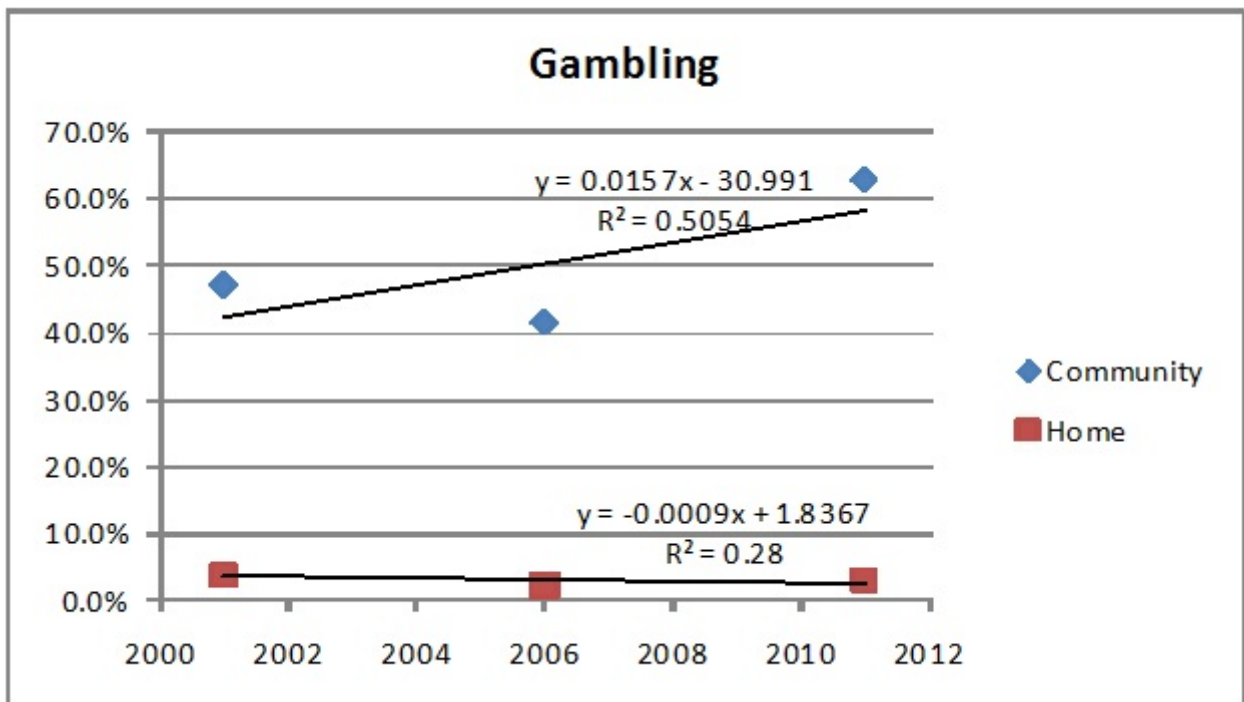
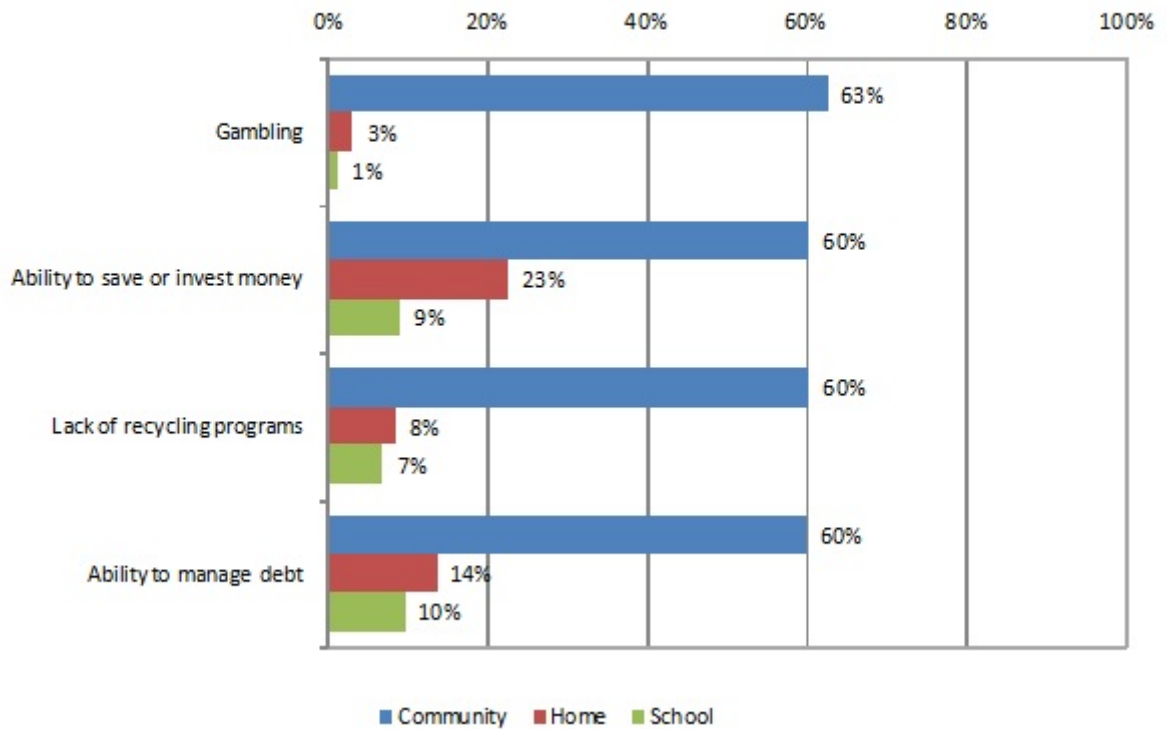

## Medical, Mental & Dental Health Issues

The top community and home concerns regarding health issues were related to medical insurance. Three-fourths of the respondents (72.5% ± 1.5%) indicated that lack of affordable medical insurance was a community issue and 19.6% of the respondents indicated it a home issue for them. Having no medical insurance was the second concern by 63.4% of the respondents. It was also the second highest concern in the home at 12.6%. Over forty percent (43.0%) indicated that ability to find a provider who accepts Medicaid was a major issue.

When asked about having access to various mental health services and treatments, there were four top community concerns. These included suicide prevention services (44.5%), depression care and treatment (44.2%), stress and anxiety care and treatment (43.6%), and obesity or weight control education and treatment (43.6%).

There were five health access concerns for the home. Three of the areas were similar to the community concerns. These included obesity or weight control education and treatment (7.2%), dental services (6.7%), stress and anxiety care and treatment (5.9%), depression care and treatment (5.3%). For the school there was concern about access to sexually transmitted diseases and infections education and treatment (16.3%), suicide prevention education (14.0%), and obesity or weight control education (12.5%).

The respondents reported that they did not have a problem accessing prenatal care (73.1%), pediatric care (72.0%), and heart care and treatment (70.0%). But there was concern about access to other medical specialists (38.0%), primary care physicians (30.7%), and dental services (27.2%).

Respondents reported a concern about access to pre-diabetes and diabetes education and treatment (30.4%), dementia or Alzheimer's disease care and treatment (41.0%), cancer care and treatment (31.8%), and arthritis, bone or joint care and treatment (30.4%).

When identifying areas lacking in service for the respondents, dental service was rated the highest at 34.1%. This was followed by medical insurance (33.0%) and health and wellness screening (25.4%). Four percent of the respondents indicated they needed these services but were not available in the location (Table 13.1).

**Table 13.0**  
**Access to Health Services & Treatments**

Topic (Access to...)	Community		Home		School		Not A Problem		Total	
	n	%	n	%	n	%	n	%	n	%
Pre diabetes or diabetes education and treatment	675	30.4%	92	4.1%	118	5.3%	1,496	67.3%	2,223	100%
Obesity or weight control education and treatment	1,001	43.6%	165	7.2%	288	12.5%	1,178	51.3%	2,297	100%
Sexually transmitted diseases & infections education and treatment	741	34.2%	81	3.7%	354	16.3%	1,264	58.3%	2,167	100%
Heart care and treatment	627	28.4%	79	3.6%	46	2.1%	1,543	70.0%	2,204	100%
Cancer care and treatment	704	31.8%	77	3.5%	41	1.8%	1,483	66.9%	2,217	100%
Pulmonary and lung disease care and treatment	649	29.8%	72	3.3%	33	1.5%	1,502	69.0%	2,178	100%
Arthritis, bone or joint care and treatment	664	30.4%	107	4.9%	33	1.5%	1,472	67.4%	2,184	100.0%
Dementia or Alzheimer's disease care and treatment	902	41.0%	73	3.3%	31	1.4%	1,283	58.3%	2,202	100.0%
Drug and alcohol abuse care and treatment	937	42.5%	74	3.4%	171	7.8%	1,215	55.2%	2,203	100.0%
Depression care and treatment	986	44.2%	119	5.3%	171	7.7%	1,175	52.7%	2,230	100.0%
Suicide prevention services	969	44.5%	74	3.4%	306	14.0%	1,112	51.0%	2,180	100.0%
Stress and anxiety care and treatment	944	43.6%	128	5.9%	204	9.4%	1,142	52.7%	2,166	100.0%
Primary care physician	677	30.7%	95	4.3%	33	1.5%	1,489	67.6%	2,202	100.0%
Prenatal care	531	25.4%	49	2.3%	51	2.4%	1,528	73.1%	2,090	100.0%
Pediatric care	562	26.7%	53	2.5%	42	2.0%	1,515	72.0%	2,104	100.0%
Medical specialists	836	38.0%	100	4.6%	35	1.6%	1,329	60.5%	2,198	100.0%
Dental services	593	27.2%	146	6.7%	62	2.8%	1,524	69.8%	2,184	100.0%
Lack of medical insurance	1,764	63.4%	350	12.6%	125	4.5%	885	31.8%	2,784	100.0%
Lack of affordable medical insurance	1,777	72.5%	481	19.6%	138	5.6%	522	21.3%	2,450	100.0%
Ability to find provider that accepts Medicaid	1,091	43.0%	131	5.2%	55	2.2%	1,397	55.0%	2,538	100.0%

Table 13.1 Services or Service Gaps								
Service	Don't Need Service		Need Service		Need Service but not Available		Total	
	n	%	n	%	n	%	n	%
Drug and alcohol treatment	2,779	91.0%	236	7.7%	40	1.3%	3,055	100%
Depression or suicide	2,664	87.4%	318	10.4%	66	2.2%	3,048	100%
Other mental health issues	2,638	87.7%	309	10.3%	62	2.1%	3,009	100%
Dental services	1,643	61.9%	906	34.1%	106	4.0%	2,655	100%
Medical insurance	1,677	62.7%	884	33.0%	115	4.3%	2,676	100%
Health and wellness screening	2,000	71.3%	712	25.4%	92	3.3%	2,804	100%
Sexual health (family planning & reproduction counseling)	2,740	91.3%	221	7.4%	40	1.3%	3,001	100%
Sexual addiction treatment	2,833	94.5%	135	4.5%	31	1.0%	2,999	100%
Suicide prevention	2,743	90.8%	233	7.7%	45	1.5%	3,021	100%

Table 13.2 shows that respondents (91.2%) were satisfied with the dental services they have received in the past six months. Almost 90% of the respondents (88.6%) reported that they were satisfied with the services focusing on health and wellness screenings. The areas with the largest dissatisfaction levels dealt with drug and alcohol treatment services (37.3%), depression and suicide services (32.5%), and suicide prevention services (42.5%). Some of the comments about the dissatisfaction with services was based on the local availability of professional and competent help. There were many comments that indicated that they had to travel to Rapid City in order to get any “good” services.

Table 13.2 Rating of Services Received in the Past 6 Months						
Service	Satisfactory		Unsatisfactory		Total	
	n	%	n	%	n	%
Drug and alcohol treatment	94	62.7%	56	37.3%	150	100%
Depression or suicide	141	67.5%	68	32.5%	209	100%
Other mental health issues	171	73.1%	63	26.9%	234	100%
Dental services	1,052	91.2%	101	8.8%	1,153	100%
Medical insurance	933	78.6%	254	21.4%	1,187	100%
Health and wellness screenings	559	88.6%	72	11.4%	631	100%
Sexual health (family planning & reproduction counseling)	104	74.8%	35	25.2%	139	100%
Sexual addiction treatment	63	70.0%	27	30.0%	90	100%
Suicide prevention	65	57.5%	48	42.5%	113	100%

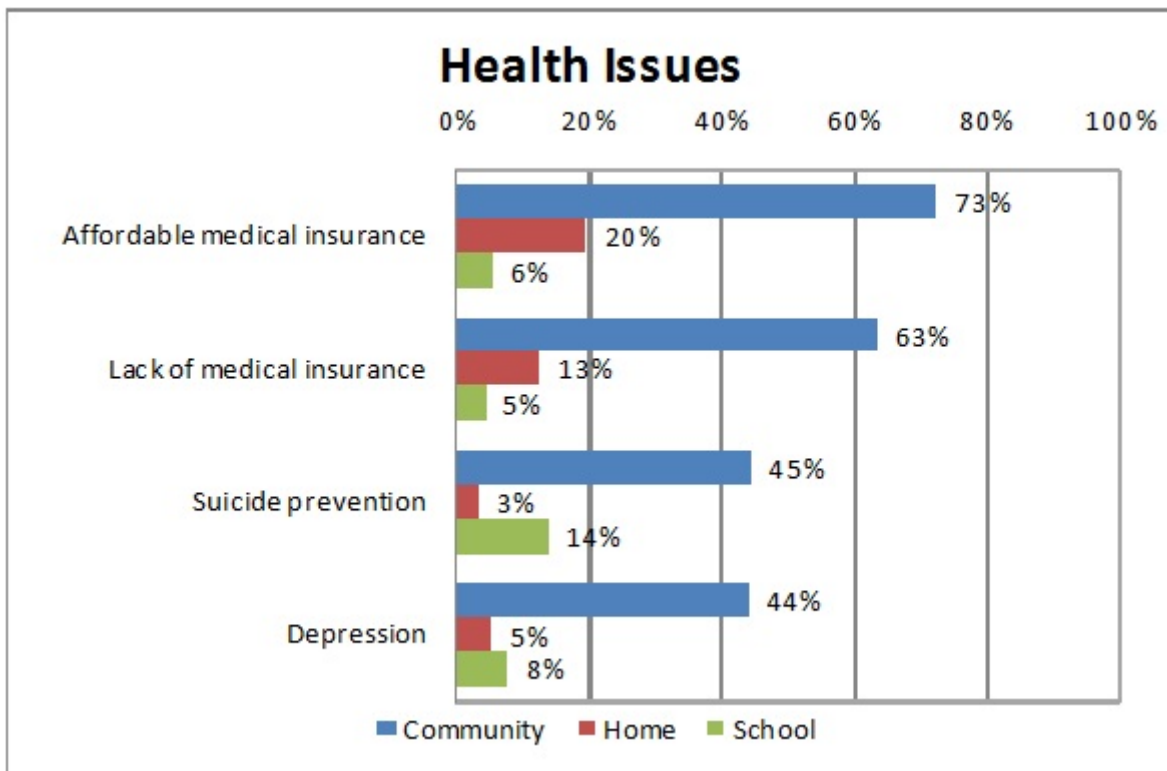

### Lack of Medical Insurance

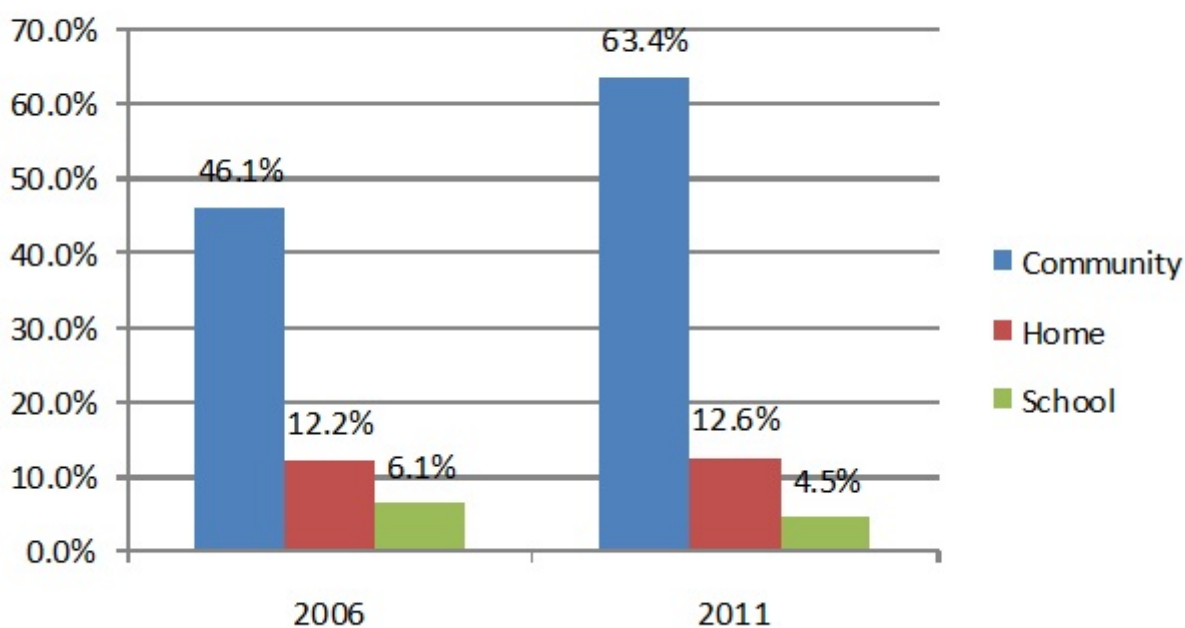

### Depression Care and Treatment

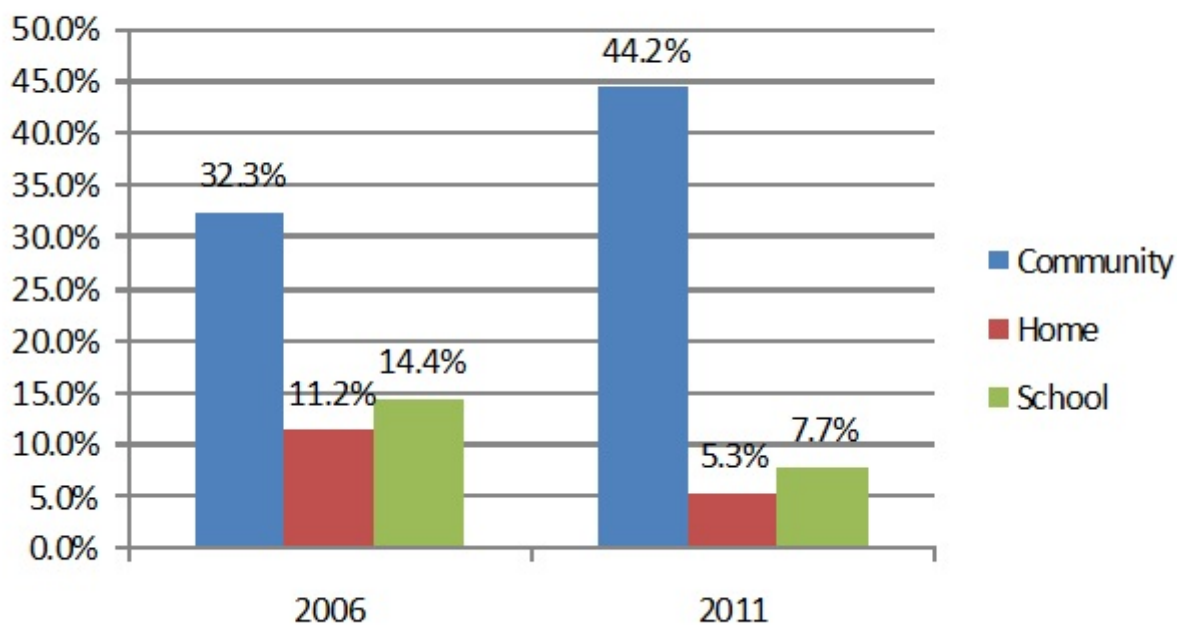

## Stress and Anxiety Care and Treatment

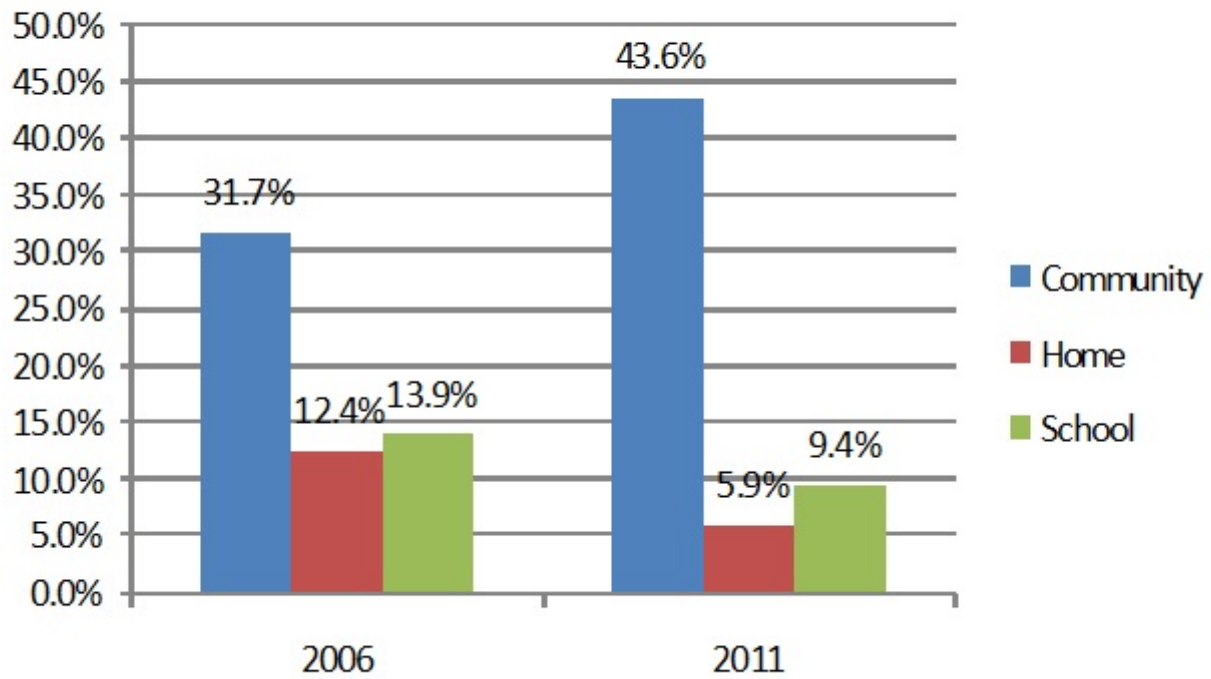

## Drug and Alcohol Abuse Care and Treatment

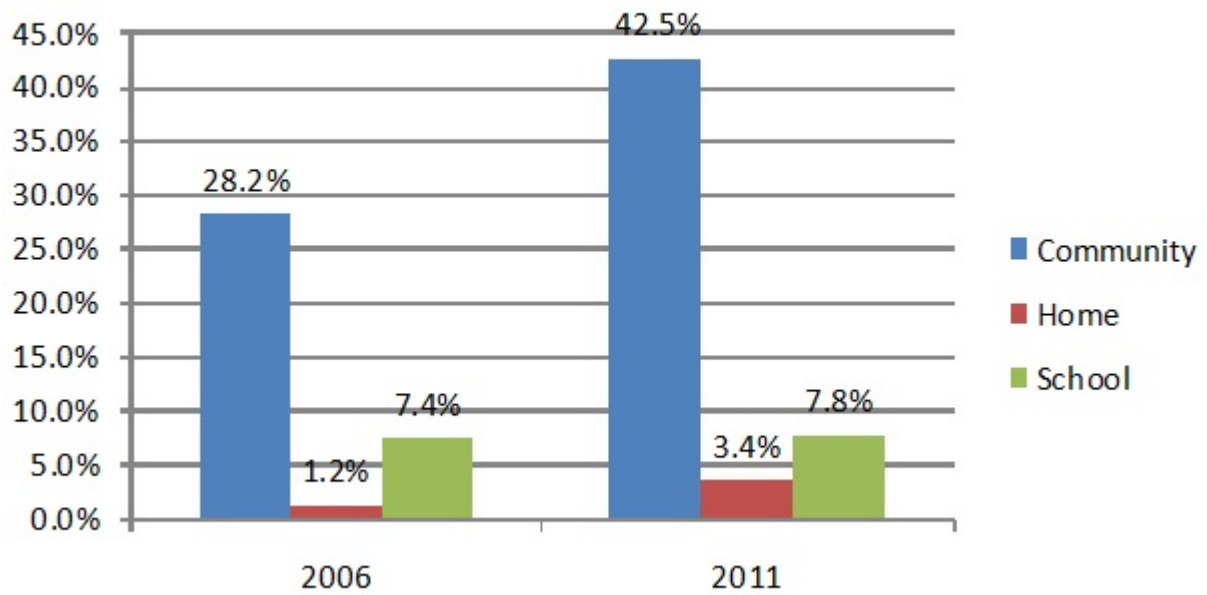

## Housing Issues

Three-fourths of the respondents (72.0%) reported that there was a shortage of affordable housing the community. Sixty percent of the respondents (60.4%) reported that housing in their community was substandard. Nine percent of the respondents reported needing housing subsidy, but 2.6% reported that it was not available in their community. One-third of the individuals requiring housing subsidy were dissatisfied with the services they received.

Topic	Community		Home		School		Not A Problem		Total	
	n	%	n	%	n	%	n	%	n	%
	Shortage of affordable housing	2,165	72.0%	95	3.2%	30	1.0%	826	27.5%	3,007
Substandard housing	1,643	60.4%	64	2.4%	33	1.2%	1,059	38.9%	2,721	100%
Overcrowded housing	1,139	44.4%	43	1.7%	30	1.2%	1,408	54.9%	2,565	100%

Service	Don't Need Service		Need Service		Need Service but not Available		Total	
	n	%	n	%	n	%	n	%
	Housing subsidies	2,670	88.4%	272	9.0%	78	2.6%	3,020

Service	Satisfactory		Unsatisfactory		Total	
	n	%	n	%	n	%
	Housing subsidies	128	67.7%	61	32.3%	189

## Housing

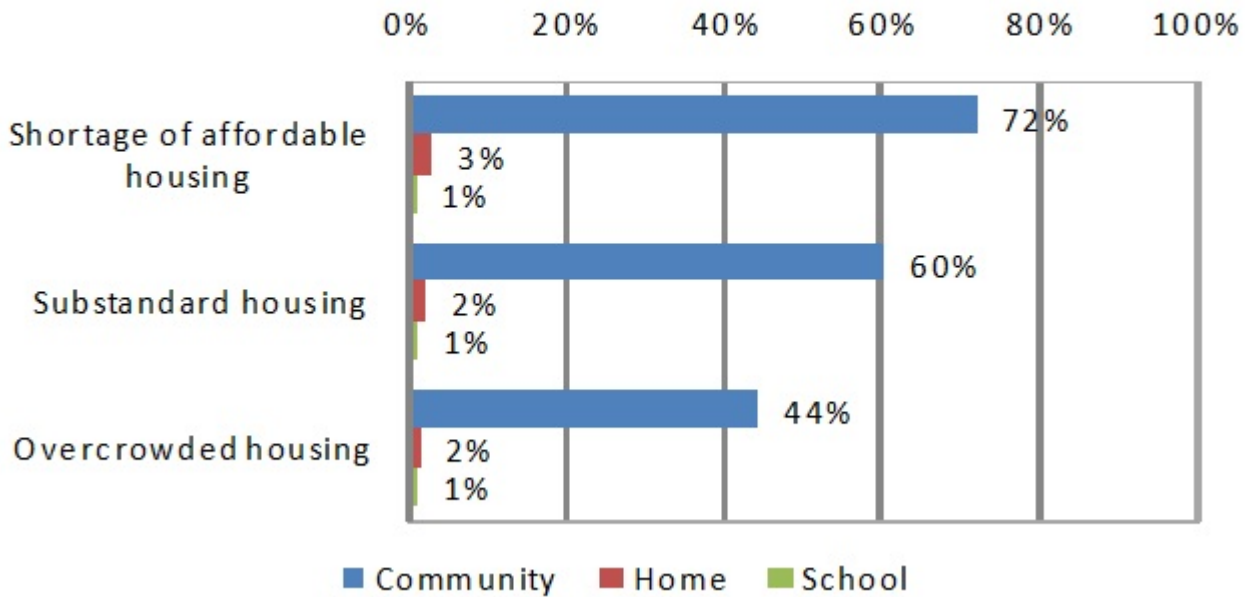

## Art & Culture

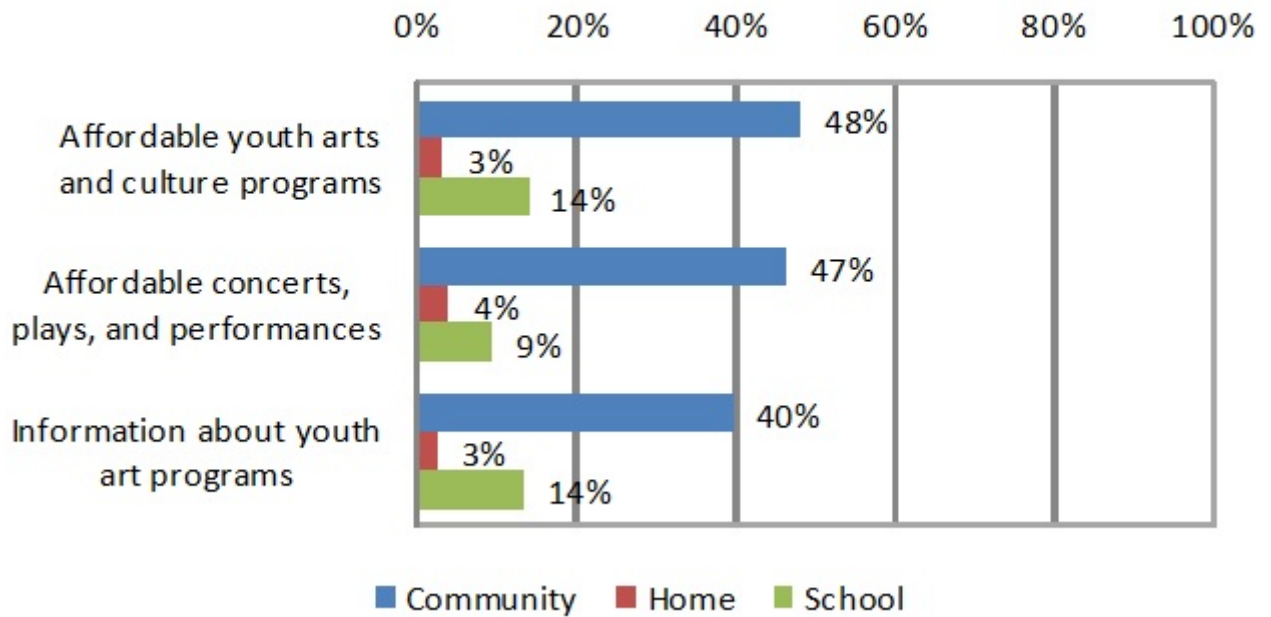

## Art & Culture Needs

About half of the respondents report that they needed affordable youth arts and cultural programs (48.3%) and affordable concerts, plays, and performances (46.5%) in their community. About fourteen percent believed that there was a need for more information about youth art programs (13.6%) and affordable youth arts and culture programs (14.0%) in their schools. One in nine respondents (89.3%) were satisfied with the art and cultural programs within the community.

Topic (Lack of...)	Community		Home		School		Not A Problem		Total	
	n	%	n	%	n	%	n	%	n	%
	Information about youth art programs	918	39.8%	58	2.5%	313	13.6%	1,295	56.1%	2,309
Affordable youth arts and culture programs	1,126	48.3%	80	3.4%	327	14.0%	1,120	48.0%	2,333	100%
Affordable concerts, plays and performances	1,098	46.5%	93	3.9%	223	9.4%	1,216	51.5%	2,363	100%

Service	Don't Need Service		Need Service		Need Service but not Available		Total	
	n	%	n	%	n	%	n	%
	Art and culture activities	1,950	70.3%	676	24.4%	146	5.3%	2,772

Service	Satisfactory		Unsatisfactory		Total	
	n	%	n	%	n	%
	Art and culture activities	603	89.3%	72	10.7%	675

**Appendix A**

**Demographic  
&  
Response Rates By County  
Tables**

## Black Hills Community Needs Assessment Item Tables By County

Table A1 Gender Distribution by County						
County	Male		Female		Total	
	n	%	n	%	n	%
Butte	147	49.7%	149	50.3%	296	100.0%
Custer	112	48.7%	118	51.3%	230	100.0%
Fall River	83	52.9%	74	47.1%	157	100.0%
Lawrence	347	46.4%	401	53.6%	748	100.0%
Meade	275	42.8%	368	57.2%	643	100.0%
Pennington	639	42.0%	881	58.0%	1520	100.0%
Other	3	50.0%	3	50.0%	6	100.0%
<b>Total</b>	<b>1606</b>	<b>44.6%</b>	<b>1994</b>	<b>55.4%</b>	<b>3600</b>	<b>100.0%</b>

Table A2 Head of Household by County						
County	Yes		No		Total	
	n	%	n	%	n	%
Butte	206	77.2%	61	22.8%	267	100.0%
Custer	171	78.4%	47	21.6%	218	100.0%
Fall River	126	85.1%	22	14.9%	148	100.0%
Lawrence	548	78.2%	153	21.8%	701	100.0%
Meade	431	70.9%	177	29.1%	608	100.0%
Pennington	1078	75.1%	358	24.9%	1436	100.0%
Other	4	66.7%	2	33.3%	6	100.0%
<b>Total</b>	<b>2564</b>	<b>75.8%</b>	<b>820</b>	<b>24.2%</b>	<b>3384</b>	<b>100.0%</b>

Table A3 Ethnicity Distribution by County														
County	Caucasian or White		African American or Black		Asian		Native or American Indian		Hispanic Latino or Latina		Other		Total	
	n	%	n	%	n	%	n	%	n	%	n	%	n	%
Butte	266	89.3%	15	5.0%	1	0.3%	3	1.0%	5	1.7%	8	2.7%	298	100.0%
Custer	223	96.5%	1	0.4%	0	0.0%	4	1.7%	0	0.0%	3	1.3%	231	100.0%
Fall River	143	91.7%	1	0.6%	2	1.3%	4	2.6%	1	0.6%	5	3.2%	156	100.0%
Lawrence	730	97.2%	3	0.4%	0	0.0%	6	0.8%	6	0.8%	6	0.8%	751	100.0%
Meade	614	95.8%	1	0.2%	2	0.3%	11	1.7%	3	0.5%	10	1.6%	641	100.0%
Pennington	1419	93.7%	7	0.5%	8	0.5%	45	3.0%	13	0.9%	23	1.5%	1515	100.0%
Other	5	83.3%	0	0.0%	0	0.0%	0	0.0%	0	0.0%	1	16.7%	6	100.0%
<b>Total</b>	<b>3400</b>	<b>94.5%</b>	<b>28</b>	<b>0.8%</b>	<b>13</b>	<b>0.4%</b>	<b>73</b>	<b>2.0%</b>	<b>28</b>	<b>0.8%</b>	<b>56</b>	<b>1.6%</b>	<b>3598</b>	<b>100.0%</b>

Table A4 Marital Status Distribution by County																
County	Single (never married)		Married		Divorced		Cohabitation		Separated		Widow		Other		Total	
	n	%	n	%	n	%	n	%	n	%	n	%	n	%	n	%
Butte	17	5.8%	199	67.7%	34	11.6%	3	1.0%	0	0.0%	38	12.9%	3	1.0%	294	100.0%
Custer	9	3.9%	161	69.7%	37	16.0%	4	1.7%	0	0.0%	19	8.2%	1	0.4%	231	100.0%
Fall River	19	12.2%	81	51.9%	23	14.7%	4	2.6%	0	0.0%	28	17.9%	1	0.6%	156	100.0%
Lawrence	65	8.7%	473	63.3%	94	12.6%	19	2.5%	7	0.9%	87	11.6%	2	0.3%	747	100.0%
Meade	35	5.4%	446	69.4%	84	13.1%	11	1.7%	1	0.2%	65	10.1%	1	0.2%	643	100.0%
Pennington	151	10.0%	976	64.7%	227	15.1%	24	1.6%	12	0.8%	111	7.4%	7	0.5%	1508	100.0%
Other	0	0.0%	5	83.3%	0	0.0%	0	0.0%	0	0.0%	1	16.7%	0	0.0%	6	100.0%
<b>Total</b>	<b>296</b>	<b>8.3%</b>	<b>2341</b>	<b>65.3%</b>	<b>499</b>	<b>13.9%</b>	<b>65</b>	<b>1.8%</b>	<b>20</b>	<b>0.6%</b>	<b>349</b>	<b>9.7%</b>	<b>15</b>	<b>0.4%</b>	<b>3585</b>	<b>100.0%</b>

Table A5 Age Distribution by County																				
County	11- 20		21 - 30		31 - 40		41 - 50		51 - 60		61 - 70		71 - 80		81 - 90		91 or older		Total	
	n	%	n	%	n	%	n	%	n	%	n	%	n	%	n	%	n	%	n	%
Butte	1	0.3%	16	5.4%	23	7.8%	47	15.9%	65	22.0%	70	23.7%	48	16.3%	22	7.5%	3	1.0%	295	100.0%
Custer	0	0.0%	10	4.3%	14	6.1%	41	17.7%	62	26.8%	63	27.3%	29	12.6%	11	4.8%	1	0.4%	231	100.0%
Fall River	0	0.0%	5	3.2%	12	7.7%	14	9.0%	36	23.1%	39	25.0%	34	21.8%	14	9.0%	2	1.3%	156	100.0%
Lawrence	3	0.4%	51	6.8%	91	12.1%	91	12.1%	206	27.3%	151	20.0%	105	13.9%	52	6.9%	4	0.5%	754	100.0%
Meade	0	0.0%	47	7.3%	96	14.9%	110	17.1%	154	23.9%	128	19.9%	72	11.2%	32	5.0%	5	0.8%	644	100.0%
Pennington	2	0.1%	129	8.5%	241	15.9%	268	17.6%	402	26.5%	259	17.1%	142	9.3%	71	4.7%	5	0.3%	1519	100.0%
Other	0	0.0%	0	0.0%	1	16.7%	0	0.0%	1	16.7%	1	16.7%	3	50.0%	0	0.0%	0	0.0%	6	100.0%
<b>Total</b>	<b>6</b>	<b>0.2%</b>	<b>258</b>	<b>7.2%</b>	<b>478</b>	<b>13.3%</b>	<b>571</b>	<b>15.8%</b>	<b>926</b>	<b>25.7%</b>	<b>711</b>	<b>19.7%</b>	<b>433</b>	<b>12.0%</b>	<b>202</b>	<b>5.6%</b>	<b>20</b>	<b>0.6%</b>	<b>3605</b>	<b>100.0%</b>

Table A6 Highest Education Completed by County																				
County	Elementary		High School		GED		One year certificate program		Some college or technical school		Associate degree		Bachelor degree		Masters degree		Doctorate		Total	
	n	%	n	%	n	%	n	%	n	%	n	%	n	%	n	%	n	%	n	%
Butte	9	3.0%	63	21.3%	3	1.0%	10	3.4%	84	28.4%	20	6.8%	72	24.3%	22	7.4%	13	4.4%	296	100.0%
Custer	5	2.1%	37	15.9%	10	4.3%	2	0.9%	53	22.7%	21	9.0%	55	23.6%	42	18.0%	8	3.4%	233	100.0%
Fall River	2	1.3%	37	23.4%	6	3.8%	2	1.3%	43	27.2%	12	7.6%	37	23.4%	15	9.5%	4	2.5%	158	100.0%
Lawrence	10	1.3%	113	15.1%	13	1.7%	15	2.0%	152	20.3%	59	7.9%	229	30.5%	122	16.3%	37	4.9%	750	100.0%
Meade	13	2.0%	99	15.4%	14	2.2%	11	1.7%	162	25.2%	62	9.6%	193	30.0%	73	11.3%	17	2.6%	644	100.0%
Pennington	12	0.8%	181	12.0%	28	1.8%	36	2.4%	320	21.1%	155	10.2%	466	30.8%	235	15.5%	81	5.4%	1514	100.0%
Other	0	0.0%	1	16.7%	0	0.0%	0	0.0%	3	50.0%	1	16.7%	1	16.7%	0	0.0%	0	0.0%	6	100.0%
<b>Total</b>	<b>51</b>	<b>1.4%</b>	<b>531</b>	<b>14.7%</b>	<b>74</b>	<b>2.1%</b>	<b>76</b>	<b>2.1%</b>	<b>817</b>	<b>22.7%</b>	<b>330</b>	<b>9.2%</b>	<b>1053</b>	<b>29.2%</b>	<b>509</b>	<b>14.1%</b>	<b>160</b>	<b>4.4%</b>	<b>3601</b>	<b>100.0%</b>

County	Public School		Christian, Parochial or Private School		Postsecondary education		Home School		No school age children		Pre-school or pre-kindergarten		Other		Total	
	n	%	n	%	n	%	n	%	n	%	n	%	n	%	n	%
Butte	61	37.0%	2	1.2%	14	8.5%	1	0.6%	86	52.1%	10	6.1%	5	3.0%	165	100.0%
Custer	33	25.4%	0	0.0%	8	6.2%	3	2.3%	84	64.6%	6	4.6%	2	1.5%	130	100.0%
Fall River	18	26.1%	2	2.9%	5	7.2%	1	1.4%	39	56.5%	0	0.0%	8	11.6%	69	100.0%
Lawrence	132	32.6%	9	2.2%	25	6.2%	5	1.2%	226	55.8%	26	6.4%	19	4.7%	405	100.0%
Meade	153	38.6%	11	2.8%	32	8.1%	7	1.8%	184	46.5%	29	7.3%	17	4.3%	396	100.0%
Pennington	310	32.2%	57	5.9%	56	5.8%	15	1.6%	498	51.7%	49	5.1%	45	4.7%	963	100.0%
Other	1	25.0%	0	0.0%	0	0.0%	0	0.0%	2	50.0%	0	0.0%	0	0.0%	4	100.0%
<b>Total</b>	<b>708</b>	<b>33.2%</b>	<b>81</b>	<b>3.8%</b>	<b>140</b>	<b>6.6%</b>	<b>32</b>	<b>1.5%</b>	<b>1119</b>	<b>52.5%</b>	<b>120</b>	<b>5.6%</b>	<b>96</b>	<b>4.5%</b>	<b>2132</b>	<b>100.0%</b>

County	Own		Rent		Lease		Living with relatives/family		Living with friends		None		Total	
	n	%	n	%	n	%	n	%	n	%	n	%	n	%
Butte	249	85.0%	41	14.0%	1	0.3%	1	0.3%	0	0.0%	1	0.3%	293	100.0%
Custer	205	89.1%	21	9.1%	1	0.4%	1	0.4%	0	0.0%	2	0.9%	230	100.0%
Fall River	123	80.4%	27	17.6%	2	1.3%	1	0.7%	0	0.0%	0	0.0%	153	100.0%
Lawrence	614	82.9%	122	16.5%	1	0.1%	2	0.3%	2	0.3%	0	0.0%	741	100.0%
Meade	564	89.2%	58	9.2%	4	0.6%	3	0.5%	1	0.2%	2	0.3%	632	100.0%
Pennington	1220	81.3%	247	16.5%	11	0.7%	19	1.3%	2	0.1%	2	0.1%	1501	100.0%
Other	6	100.0%	0	0.0%	0	0.0%	0	0.0%	0	0.0%	0	0.0%	6	100.0%
<b>Total</b>	<b>2981</b>	<b>83.8%</b>	<b>516</b>	<b>14.5%</b>	<b>20</b>	<b>0.6%</b>	<b>27</b>	<b>0.8%</b>	<b>5</b>	<b>0.1%</b>	<b>7</b>	<b>0.2%</b>	<b>3556</b>	<b>100.0%</b>

**Table A9**  
**Type of Residence by County**

County	Single family house		Duplex family house		Motel/Hotel		Apartment Complex		Business		Mobile Home		Condo/Townhouse		Total	
	n	%	n	%	n	%	n	%	n	%	n	%	n	%	n	%
Butte	217	81.6%	2	0.8%	0	0.0%	13	4.9%	0	0.0%	30	11.3%	4	1.5%	266	100.0%
Custer	176	80.7%	6	2.8%	0	0.0%	7	3.2%	2	0.9%	25	11.5%	2	0.9%	218	100.0%
Fall River	110	76.9%	3	2.1%	1	0.7%	13	9.1%	0	0.0%	14	9.8%	2	1.4%	143	100.0%
Lawrence	532	74.2%	21	2.9%	0	0.0%	61	8.5%	5	0.7%	55	7.7%	43	6.0%	717	100.0%
Meade	499	81.8%	7	1.1%	0	0.0%	22	3.6%	4	0.7%	63	10.3%	15	2.5%	610	100.0%
Pennington	1099	76.6%	40	2.8%	3	0.2%	113	7.9%	6	0.4%	93	6.5%	80	5.6%	1434	100.0%
Other	6	100.0%	0	0.0%	0	0.0%	0	0.0%	0	0.0%	0	0.0%	0	0.0%	6	100.0%
<b>Total</b>	<b>2639</b>	<b>77.8%</b>	<b>79</b>	<b>2.3%</b>	<b>4</b>	<b>0.1%</b>	<b>229</b>	<b>6.7%</b>	<b>17</b>	<b>0.5%</b>	<b>280</b>	<b>8.3%</b>	<b>146</b>	<b>4.3%</b>	<b>3394</b>	<b>100.0%</b>

**Table A10**  
**Resident Situation or Condition by County**

County	Permanent		Temporary		Transitional		Total	
	n	%	n	%	n	%	n	%
Butte	243	94.6%	11	4.3%	3	1.2%	257	100.0%
Custer	211	97.7%	4	1.9%	1	0.5%	216	100.0%
Fall River	132	94.3%	6	4.3%	2	1.4%	140	100.0%
Lawrence	643	94.1%	29	4.2%	11	1.6%	683	100.0%
Meade	559	94.1%	27	4.5%	8	1.3%	594	100.0%
Pennington	1272	90.7%	103	7.3%	27	1.9%	1402	100.0%
Other	6	100.0%	0	0.0%	0	0.0%	6	100.0%
<b>Total</b>	<b>3066</b>	<b>93.0%</b>	<b>180</b>	<b>5.5%</b>	<b>52</b>	<b>1.6%</b>	<b>3298</b>	<b>100.0%</b>

Table A11 Resident Support by County										
County	No assistance		Section VIII voucher		Subsidized housing		Other voucher		Total	
	n	%	n	%	n	%	n	%	n	%
Butte	238	94.8%	1	0.4%	9	3.6%	3	1.2%	251	100.0%
Custer	204	95.3%	0	0.0%	9	4.2%	1	0.5%	214	100.0%
Fall River	125	91.9%	1	0.7%	8	5.9%	2	1.5%	136	100.0%
Lawrence	637	95.9%	6	0.9%	20	3.0%	1	0.2%	664	100.0%
Meade	559	96.7%	1	0.2%	15	2.6%	3	0.5%	578	100.0%
Pennington	1342	96.5%	13	0.9%	29	2.1%	7	0.5%	1391	100.0%
Other	6	100.0%	0	0.0%	0	0.0%	0	0.0%	6	100.0%
<b>Total</b>	<b>3111</b>	<b>96.0%</b>	<b>22</b>	<b>0.7%</b>	<b>90</b>	<b>2.8%</b>	<b>17</b>	<b>0.5%</b>	<b>3240</b>	<b>100.0%</b>

Table A12 Annual Household Income by County																
County	Unknown		\$0 to \$15,000		\$16,000 to \$30,000		\$31,000 to \$45,000		\$46,000 to \$60,000		\$61,000 to \$75,000		\$76,000 or more		Total	
	n	%	n	%	n	%	n	%	n	%	n	%	n	%	n	%
Butte	6	2.1%	37	13.1%	57	20.1%	57	20.1%	56	19.8%	27	9.5%	43	15.2%	283	100.0%
Custer	4	1.8%	25	11.3%	35	15.8%	40	18.0%	43	19.4%	23	10.4%	52	23.4%	222	100.0%
Fall River	5	3.3%	31	20.4%	38	25.0%	28	18.4%	14	9.2%	16	10.5%	20	13.2%	152	100.0%
Lawrence	30	4.1%	69	9.5%	136	18.8%	109	15.1%	126	17.4%	76	10.5%	178	24.6%	724	100.0%
Meade	20	3.3%	57	9.3%	92	15.0%	101	16.4%	116	18.9%	86	14.0%	143	23.3%	615	100.0%
Pennington	38	2.6%	114	7.8%	230	15.7%	236	16.1%	233	15.9%	193	13.2%	422	28.8%	1466	100.0%
Other	0	0.0%	0	0.0%	1	16.7%	1	16.7%	0	0.0%	1	16.7%	3	50.0%	6	100.0%
<b>Total</b>	<b>103</b>	<b>3.0%</b>	<b>333</b>	<b>9.6%</b>	<b>589</b>	<b>17.0%</b>	<b>572</b>	<b>16.5%</b>	<b>588</b>	<b>17.0%</b>	<b>422</b>	<b>12.2%</b>	<b>861</b>	<b>24.8%</b>	<b>3468</b>	<b>100.0%</b>

**Table A13  
Duration of Food Assistance Benefits by County**

County	Average monthly amount		How long does one month's assistance last?													
			Less than one week		1 to 2 weeks		2 to 3 weeks		3 to 4 weeks		The whole month		More than one month		Total	
	n	\$	n	%	n	%	n	%	n	%	n	%	n	%	n	%
Butte	22	\$226.90	1	4.5%	2	9.1%	5	22.7%	8	36.4%	6	27.3%	0	0.0%	22	100.0%
Custer	7	\$149.40	1	8.3%	0	0.0%	6	50.0%	5	41.7%	0	0.0%	0	0.0%	12	100.0%
Fall River	9	\$227.00	2	18.2%	3	27.3%	2	18.2%	2	18.2%	2	18.2%	0	0.0%	11	100.0%
Lawrence	35	\$265.90	1	2.7%	7	18.9%	11	29.7%	11	29.7%	7	18.9%	0	0.0%	37	100.0%
Meade	24	\$183.30	3	13.6%	1	4.5%	8	36.4%	3	13.6%	7	31.8%	0	0.0%	22	100.0%
Pennington	66	\$281.60	6	9.0%	9	13.4%	21	31.3%	8	11.9%	19	28.4%	4	6.0%	67	100.0%
<b>Total</b>	<b>163</b>	<b>\$247.70</b>	<b>14</b>	<b>8.2%</b>	<b>22</b>	<b>12.9%</b>	<b>53</b>	<b>31.0%</b>	<b>37</b>	<b>21.6%</b>	<b>41</b>	<b>24.0%</b>	<b>4</b>	<b>2.3%</b>	<b>171</b>	<b>100.0%</b>

## Employment

Table A14 Unemployment is a Problem by County										
County	Community		Home		School		Not A Problem		Total	
	n	%	n	%	n	%	n	%	n	%
Butte	185	78.7%	14	6.0%	7	3.0%	49	20.9%	235	100.0%
Custer	160	82.1%	6	3.1%	4	2.1%	34	17.4%	195	100.0%
Fall River	104	83.9%	6	4.8%	3	2.4%	19	15.3%	124	100.0%
Lawrence	412	68.9%	25	4.2%	12	2.0%	181	30.3%	598	100.0%
Meade	389	72.3%	21	3.9%	13	2.4%	145	27.0%	538	100.0%
Pennington	1036	77.9%	61	4.6%	19	1.4%	286	21.5%	1330	100.0%
Other	5	100.0%	0	0.0%	0	0.0%	0	0.0%	5	100.0%
<b>Total</b>	<b>2291</b>	<b>75.7%</b>	<b>133</b>	<b>4.4%</b>	<b>58</b>	<b>1.9%</b>	<b>714</b>	<b>23.6%</b>	<b>3025</b>	<b>100.0%</b>

Table A15 Job Training is a Problem by County										
County	Community		Home		School		Not A Problem		Total	
	n	%	n	%	n	%	n	%	n	%
Butte	179	76.2%	11	4.7%	33	14.0%	48	20.4%	235	100.0%
Custer	155	80.3%	6	3.1%	21	10.9%	29	15.0%	193	100.0%
Fall River	92	80.0%	1	0.9%	18	15.7%	19	16.5%	115	100.0%
Lawrence	322	59.2%	9	1.7%	54	9.9%	191	35.1%	544	100.0%
Meade	303	59.6%	14	2.8%	52	10.2%	179	35.2%	508	100.0%
Pennington	717	58.7%	45	3.7%	101	8.3%	460	37.7%	1221	100.0%
Other	4	100.0%	0	0.0%	0	0.0%	0	0.0%	4	100.0%
<b>Total</b>	<b>1772</b>	<b>62.8%</b>	<b>86</b>	<b>3.1%</b>	<b>279</b>	<b>9.9%</b>	<b>926</b>	<b>32.8%</b>	<b>2820</b>	<b>100.0%</b>

Table A16 Lack of Jobs is a Problem by County										
County	Community		Home		School		Not A Problem		Total	
	n	%	n	%	n	%	n	%	n	%
Butte	202	82.1%	13	5.3%	15	6.1%	44	17.9%	246	100.0%
Custer	180	86.5%	3	1.4%	5	2.4%	28	13.5%	208	100.0%
Fall River	117	88.6%	3	2.3%	4	3.0%	14	10.6%	132	100.0%
Lawrence	432	73.1%	18	3.0%	20	3.4%	153	25.9%	591	100.0%
Meade	405	74.3%	21	3.9%	19	3.5%	136	25.0%	545	100.0%
Pennington	969	74.7%	60	4.6%	35	2.7%	322	24.8%	1297	100.0%
Other	5	100.0%	0	0.0%	0	0.0%	0	0.0%	5	100.0%
<b>Total</b>	<b>2310</b>	<b>76.4%</b>	<b>118</b>	<b>3.9%</b>	<b>98</b>	<b>3.2%</b>	<b>697</b>	<b>23.0%</b>	<b>3024</b>	<b>100.0%</b>

Table A17 Lack of Good Paying Jobs Is a Problem by County										
County	Community		Home		School		Not A Problem		Total	
	n	%	n	%	n	%	n	%	n	%
Butte	236	90.4%	21	8.0%	22	8.4%	23	8.8%	261	100.0%
Custer	205	95.3%	11	5.1%	11	5.1%	10	4.7%	215	100.0%
Fall River	126	92.0%	6	4.4%	6	4.4%	11	8.0%	137	100.0%
Lawrence	626	91.8%	39	5.7%	33	4.8%	54	7.9%	682	100.0%
Meade	525	89.6%	42	7.2%	36	6.1%	59	10.1%	586	100.0%
Pennington	1286	91.2%	128	9.1%	68	4.8%	113	8.0%	1410	100.0%
Other	6	100.0%	0	0.0%	0	0.0%	0	0.0%	6	100.0%
<b>Total</b>	<b>3010</b>	<b>91.3%</b>	<b>247</b>	<b>7.5%</b>	<b>176</b>	<b>5.3%</b>	<b>270</b>	<b>8.2%</b>	<b>3297</b>	<b>100.0%</b>

Table A18 Job Seeking Services or Service Gaps								
County	Don't Need Service		Need Service		Need Service but not Available		Total	
	n	%	n	%	n	%	n	%
Butte	213	84.2%	22	8.7%	18	7.1%	253	100.0%
Custer	165	86.4%	15	7.9%	11	5.8%	191	100.0%
Fall River	112	88.9%	7	5.6%	7	5.6%	126	100.0%
Lawrence	555	86.9%	63	9.9%	21	3.3%	639	100.0%
Meade	465	84.4%	65	11.8%	21	3.8%	551	100.0%
Pennington	1192	89.4%	116	8.7%	25	1.9%	1333	100.0%
Other	6	100.0%	0	0.0%	0	0.0%	6	100.0%
<b>Total</b>	<b>2708</b>	<b>87.4%</b>	<b>288</b>	<b>9.3%</b>	<b>103</b>	<b>3.3%</b>	<b>3099</b>	<b>100.0%</b>

Table A19 Rating of Job Seeking Services in the Past 6 Months						
County	Satisfactory		Unsatisfactory		Total	
	n	%	n	%	n	%
Butte	18	60.0%	12	40.0%	30	100.0%
Custer	12	66.7%	6	33.3%	18	100.0%
Fall River	14	60.9%	9	39.1%	23	100.0%
Lawrence	54	67.5%	26	32.5%	80	100.0%
Meade	40	60.6%	26	39.4%	66	100.0%
Pennington	81	63.3%	47	36.7%	128	100.0%
<b>Total</b>	<b>219</b>	<b>63.5%</b>	<b>126</b>	<b>36.5%</b>	<b>345</b>	<b>100.0%</b>

Table A20								
Job Training or Career Education Services or Service Gaps								
County	Don't Need Service		Need Service		Need Service but not Available		Total	
	n	%	n	%	n	%	n	%
Butte	199	79.3%	32	12.7%	20	8.0%	251	100.0%
Custer	165	85.9%	18	9.4%	9	4.7%	192	100.0%
Fall River	104	83.2%	7	5.6%	14	11.2%	125	100.0%
Lawrence	543	84.8%	67	10.5%	30	4.7%	640	100.0%
Meade	456	83.7%	65	11.9%	24	4.4%	545	100.0%
Pennington	1182	88.4%	110	8.2%	45	3.4%	1337	100.0%
Other	6	100.0%	0	0.0%	0	0.0%	6	100.0%
<b>Total</b>	<b>2655</b>	<b>85.8%</b>	<b>299</b>	<b>9.7%</b>	<b>142</b>	<b>4.6%</b>	<b>3096</b>	<b>100.0%</b>

Table A21						
Rating of Job Training or Career Education in the Past 6 Months						
County	Satisfactory		Unsatisfactory		Total	
	n	%	n	%	n	%
Butte	9	39.1%	14	60.9%	23	100.0%
Custer	6	54.5%	5	45.5%	11	100.0%
Fall River	5	38.5%	8	61.5%	13	100.0%
Lawrence	37	64.9%	20	35.1%	57	100.0%
Meade	34	60.7%	22	39.3%	56	100.0%
Pennington	57	61.3%	36	38.7%	93	100.0%
<b>Total</b>	<b>148</b>	<b>58.5%</b>	<b>105</b>	<b>41.5%</b>	<b>253</b>	<b>100.0%</b>

## Education

Table A22 Literacy (Reading & Writing) is a Problem by County										
County	Community		Home		School		Not A Problem		Total	
	n	%	n	%	n	%	n	%	n	%
Butte	89	38.4%	6	2.6%	53	22.8%	110	47.4%	232	100.0%
Custer	87	45.8%	2	1.1%	43	22.6%	80	42.1%	190	100.0%
Fall River	48	41.0%	3	2.6%	34	29.1%	51	43.6%	117	100.0%
Lawrence	174	29.5%	11	1.9%	133	22.5%	337	57.1%	590	100.0%
Meade	212	38.8%	12	2.2%	142	26.0%	260	47.6%	546	100.0%
Pennington	749	57.0%	41	3.1%	371	28.2%	407	31.0%	1314	100.0%
Other	2	33.3%	0	0.0%	1	16.7%	3	50.0%	6	100.0%
<b>Total</b>	<b>1361</b>	<b>45.4%</b>	<b>75</b>	<b>2.5%</b>	<b>777</b>	<b>25.9%</b>	<b>1248</b>	<b>41.7%</b>	<b>2995</b>	<b>100.0%</b>

Table A23 Tobacco & Smoking Prevention Programs are Problems by County										
County	Community		Home		School		Not A Problem		Total	
	n	%	n	%	n	%	n	%	n	%
Butte	120	51.5%	6	2.6%	58	24.9%	85	36.5%	233	100.0%
Custer	93	50.8%	5	2.7%	44	24.0%	67	36.6%	183	100.0%
Fall River	59	51.3%	6	5.2%	31	27.0%	44	38.3%	115	100.0%
Lawrence	245	41.5%	22	3.7%	130	22.0%	291	49.3%	590	100.0%
Meade	236	43.8%	20	3.7%	123	22.8%	247	45.8%	539	100.0%
Pennington	622	49.1%	60	4.7%	253	20.0%	546	43.1%	1266	100.0%
Other	3	60.0%	0	0.0%	1	20.0%	2	40.0%	5	100.0%
<b>Total</b>	<b>1378</b>	<b>47.0%</b>	<b>119</b>	<b>4.1%</b>	<b>640</b>	<b>21.8%</b>	<b>1282</b>	<b>43.7%</b>	<b>2931</b>	<b>100.0%</b>

Table A24 Lack of Drug and Alcohol Prevention is a Problem by County										
County	Community		Home		School		Not A Problem		Total	
	n	%	n	%	n	%	n	%	n	%
Butte	147	61.0%	10	4.1%	71	29.5%	72	29.9%	241	100.0%
Custer	106	56.4%	7	3.7%	45	23.9%	64	34.0%	188	100.0%
Fall River	65	57.5%	3	2.7%	32	28.3%	39	34.5%	113	100.0%
Lawrence	256	42.9%	16	2.7%	169	28.3%	257	43.0%	597	100.0%
Meade	276	50.5%	20	3.7%	151	27.6%	208	38.0%	547	100.0%
Pennington	750	59.6%	56	4.4%	317	25.2%	420	33.4%	1259	100.0%
Other	2	50.0%	0	0.0%	0	0.0%	2	50.0%	4	100.0%
<b>Total</b>	<b>1602</b>	<b>54.3%</b>	<b>112</b>	<b>3.8%</b>	<b>785</b>	<b>26.6%</b>	<b>1062</b>	<b>36.0%</b>	<b>2949</b>	<b>100.0%</b>

Table A25 Truancy/Dropouts are Problems by County										
County	Community		Home		School		Not A Problem		Total	
	n	%	n	%	n	%	n	%	n	%
Butte	67	30.0%	5	2.2%	91	40.8%	84	37.7%	223	100.0%
Custer	61	34.3%	2	1.1%	82	46.1%	54	30.3%	178	100.0%
Fall River	38	34.9%	3	2.8%	56	51.4%	28	25.7%	109	100.0%
Lawrence	135	25.1%	7	1.3%	233	43.4%	224	41.7%	537	100.0%
Meade	208	39.0%	16	3.0%	250	46.9%	157	29.5%	533	100.0%
Pennington	681	52.4%	40	3.1%	625	48.1%	227	17.5%	1299	100.0%
Other	1	25.0%	0	0.0%	1	25.0%	2	50.0%	4	100.0%
<b>Total</b>	<b>1191</b>	<b>41.3%</b>	<b>73</b>	<b>2.5%</b>	<b>1338</b>	<b>46.4%</b>	<b>776</b>	<b>26.9%</b>	<b>2883</b>	<b>100.0%</b>

Table A26 Overcrowding of Schools is a Problem by County										
County	Community		Home		School		Not A Problem		Total	
	n	%	n	%	n	%	n	%	n	%
Butte	36	16.6%	0	0.0%	39	18.0%	151	69.6%	217	100.0%
Custer	24	14.8%	0	0.0%	31	19.1%	117	72.2%	162	100.0%
Fall River	18	16.8%	1	0.9%	20	18.7%	78	72.9%	107	100.0%
Lawrence	69	12.7%	3	0.6%	141	25.9%	368	67.5%	545	100.0%
Meade	154	29.3%	5	1.0%	172	32.7%	259	49.2%	526	100.0%
Pennington	671	51.8%	14	1.1%	584	45.1%	274	21.1%	1296	100.0%
Other	0	0.0%	0	0.0%	0	0.0%	5	100.0%	5	100.0%
<b>Total</b>	<b>972</b>	<b>34.0%</b>	<b>23</b>	<b>0.8%</b>	<b>987</b>	<b>34.5%</b>	<b>1252</b>	<b>43.8%</b>	<b>2858</b>	<b>100.0%</b>

Table A27 Bullying is a Problem by County										
County	Community		Home		School		Not A Problem		Total	
	n	%	n	%	n	%	n	%	n	%
Butte	74	31.2%	5	2.1%	126	53.2%	74	31.2%	237	100.0%
Custer	51	29.0%	1	0.6%	93	52.8%	61	34.7%	176	100.0%
Fall River	36	32.7%	3	2.7%	69	62.7%	32	29.1%	110	100.0%
Lawrence	170	29.5%	13	2.3%	348	60.4%	155	26.9%	576	100.0%
Meade	191	35.6%	13	2.4%	313	58.3%	142	26.4%	537	100.0%
Pennington	647	50.5%	39	3.0%	752	58.7%	212	16.6%	1281	100.0%
Other	0	0.0%	0	0.0%	4	100.0%	0	0.0%	4	100.0%
<b>Total</b>	<b>1169</b>	<b>40.0%</b>	<b>74</b>	<b>2.5%</b>	<b>1705</b>	<b>58.4%</b>	<b>676</b>	<b>23.1%</b>	<b>2921</b>	<b>100.0%</b>

Table A28 Literacy (Reading, Writing & Math) Programs or Service Gaps								
County	Don't Need Service		Need Service		Need Service but not Available		Total	
	n	%	n	%	n	%	n	%
Butte	220	88.7%	13	5.2%	15	6.0%	248	100.0%
Custer	174	93.5%	8	4.3%	4	2.2%	186	100.0%
Fall River	115	91.3%	6	4.8%	5	4.0%	126	100.0%
Lawrence	594	93.8%	31	4.9%	8	1.3%	633	100.0%
Meade	496	89.9%	46	8.3%	10	1.8%	552	100.0%
Pennington	1262	93.9%	64	4.8%	18	1.3%	1344	100.0%
Other	6	100.0%	0	0.0%	0	0.0%	6	100.0%
<b>Total</b>	<b>2867</b>	<b>92.6%</b>	<b>168</b>	<b>5.4%</b>	<b>60</b>	<b>1.9%</b>	<b>3095</b>	<b>100.0%</b>

Table A29 Rating of Literacy (Reading, Writing & Math) Programs in the Past 6 Months						
County	Satisfactory		Unsatisfactory		Total	
	n	%	n	%	n	%
Butte	9	56.3%	7	43.8%	16	100.0%
Custer	8	80.0%	2	20.0%	10	100.0%
Fall River	4	44.4%	5	55.6%	9	100.0%
Lawrence	31	75.6%	10	24.4%	41	100.0%
Meade	24	75.0%	8	25.0%	32	100.0%
Pennington	36	64.3%	20	35.7%	56	100.0%
Other	0	??	0	??	0	??
<b>Total</b>	<b>112</b>	<b>68.3%</b>	<b>52</b>	<b>31.7%</b>	<b>164</b>	<b>100.0%</b>

Table A30 Truancy/Dropout Prevention Services or Service Gaps								
County	Don't Need Service		Need Service		Need Service but not Available		Total	
	n	%	n	%	n	%	n	%
Butte	210	86.1%	18	7.4%	16	6.6%	244	100.0%
Custer	174	91.6%	12	6.3%	4	2.1%	190	100.0%
Fall River	112	89.6%	7	5.6%	6	4.8%	125	100.0%
Lawrence	595	94.3%	29	4.6%	7	1.1%	631	100.0%
Meade	497	90.4%	46	8.4%	7	1.3%	550	100.0%
Pennington	1260	93.8%	77	5.7%	6	0.4%	1343	100.0%
Other	6	100.0%	0	0.0%	0	0.0%	6	100.0%
<b>Total</b>	<b>2854</b>	<b>92.4%</b>	<b>189</b>	<b>6.1%</b>	<b>46</b>	<b>1.5%</b>	<b>3089</b>	<b>100.0%</b>

Table A31 Rating of Truancy/Dropout Prevention Services in the Past 6 Months						
County	Satisfactory		Unsatisfactory		Total	
	n	%	n	%	n	%
Butte	6	37.5%	10	62.5%	16	100.0%
Custer	7	63.6%	4	36.4%	11	100.0%
Fall River	5	41.7%	7	58.3%	12	100.0%
Lawrence	25	78.1%	7	21.9%	32	100.0%
Meade	12	44.4%	15	55.6%	27	100.0%
Pennington	25	53.2%	22	46.8%	47	100.0%
Other	0	??	0	??	0	??
<b>Total</b>	<b>80</b>	<b>55.2%</b>	<b>65</b>	<b>44.8%</b>	<b>145</b>	<b>100.0%</b>

Table A32 Out-of-School Activities or Programs or Service Gaps								
County	Don't Need Service		Need Service		Need Service but not Available		Total	
	n	%	n	%	n	%	n	%
Butte	194	81.9%	30	12.7%	13	5.5%	237	100.0%
Custer	153	81.4%	25	13.3%	10	5.3%	188	100.0%
Fall River	102	81.0%	12	9.5%	12	9.5%	126	100.0%
Lawrence	529	84.4%	76	12.1%	22	3.5%	627	100.0%
Meade	435	80.1%	87	16.0%	21	3.9%	543	100.0%
Pennington	1136	85.6%	156	11.8%	35	2.6%	1327	100.0%
Other	6	100.0%	0	0.0%	0	0.0%	6	100.0%
<b>Total</b>	<b>2555</b>	<b>83.7%</b>	<b>386</b>	<b>12.6%</b>	<b>113</b>	<b>3.7%</b>	<b>3054</b>	<b>100.0%</b>

Table A33 Rating of Out-of-School Activities or Programs in the Past 6 Months						
County	Satisfactory		Unsatisfactory		Total	
	n	%	n	%	n	%
Butte	16	64.0%	9	36.0%	25	100.0%
Custer	12	66.7%	6	33.3%	18	100.0%
Fall River	4	26.7%	11	73.3%	15	100.0%
Lawrence	42	72.4%	16	27.6%	58	100.0%
Meade	36	70.6%	15	29.4%	51	100.0%
Pennington	68	70.8%	28	29.2%	96	100.0%
Other	0	??	0	??	0	??
<b>Total</b>	<b>178</b>	<b>67.7%</b>	<b>85</b>	<b>32.3%</b>	<b>263</b>	<b>100.0%</b>

Table A34								
Drug and Alcohol Prevention Services or Service Gaps								
County	Don't Need Service		Need Service		Need Service but not Available		Total	
	n	%	n	%	n	%	n	%
Butte	206	84.8%	29	11.9%	8	3.3%	243	100.0%
Custer	173	91.1%	14	7.4%	3	1.6%	190	100.0%
Fall River	115	90.6%	8	6.3%	4	3.2%	127	100.0%
Lawrence	566	90.3%	55	8.8%	6	1.0%	627	100.0%
Meade	480	88.2%	57	10.5%	7	1.3%	544	100.0%
Pennington	1218	92.0%	93	7.0%	13	1.0%	1324	100.0%
Other	6	100.0%	0	0.0%	0	0.0%	6	100.0%
<b>Total</b>	<b>2764</b>	<b>90.3%</b>	<b>256</b>	<b>8.4%</b>	<b>41</b>	<b>1.3%</b>	<b>3061</b>	<b>100.0%</b>

Table A35						
Rating of Drug and Alcohol Prevention Services in the Past 6 Months						
County	Satisfactory		Unsatisfactory		Total	
	n	%	n	%	n	%
Butte	8	47.1%	9	52.9%	17	100.0%
Custer	10	83.3%	2	16.7%	12	100.0%
Fall River	8	61.5%	5	38.5%	13	100.0%
Lawrence	23	60.5%	15	39.5%	38	100.0%
Meade	22	71.0%	9	29.0%	31	100.0%
Pennington	28	52.8%	25	47.2%	53	100.0%
<b>Total</b>	<b>99</b>	<b>60.4%</b>	<b>65</b>	<b>39.6%</b>	<b>164</b>	<b>100.0%</b>

## Safety & Crime

Table A36 Vandalism is a Problem by County										
County	Community		Home		School		Not A Problem		Total	
	n	%	n	%	n	%	n	%	n	%
Butte	143	58.4%	7	2.9%	28	11.4%	98	40.0%	245	100.0%
Custer	137	69.5%	3	1.5%	16	8.1%	59	29.9%	197	100.0%
Fall River	88	74.6%	5	4.2%	19	16.1%	26	22.0%	118	100.0%
Lawrence	339	55.9%	18	3.0%	49	8.1%	256	42.2%	606	100.0%
Meade	295	54.4%	11	2.0%	67	12.4%	234	43.2%	542	100.0%
Pennington	987	75.5%	68	5.2%	171	13.1%	293	22.4%	1308	100.0%
Other	4	66.7%	0	0.0%	0	0.0%	2	33.3%	6	100.0%
<b>Total</b>	<b>1993</b>	<b>66.0%</b>	<b>112</b>	<b>3.7%</b>	<b>350</b>	<b>11.6%</b>	<b>968</b>	<b>32.0%</b>	<b>3022</b>	<b>100.0%</b>

Table A37 Safety of Children is a Problem by County										
County	Community		Home		School		Not A Problem		Total	
	n	%	n	%	n	%	n	%	n	%
Butte	73	31.5%	9	3.9%	28	12.1%	145	62.5%	232	100.0%
Custer	37	23.0%	3	1.9%	16	9.9%	110	68.3%	161	100.0%
Fall River	36	34.0%	3	2.8%	19	17.9%	65	61.3%	106	100.0%
Lawrence	145	26.1%	16	2.9%	75	13.5%	371	66.8%	555	100.0%
Meade	171	32.9%	23	4.4%	95	18.3%	301	58.0%	519	100.0%
Pennington	609	50.0%	77	6.3%	257	21.1%	492	40.4%	1219	100.0%
Other	1	20.0%	0	0.0%	0	0.0%	4	80.0%	5	100.0%
<b>Total</b>	<b>1072</b>	<b>38.3%</b>	<b>131</b>	<b>4.7%</b>	<b>490</b>	<b>17.5%</b>	<b>1488</b>	<b>53.2%</b>	<b>2797</b>	<b>100.0%</b>

Table A38 Internet Safety is a Problem by County										
County	Community		Home		School		Not A Problem		Total	
	n	%	n	%	n	%	n	%	n	%
Butte	109	48.7%	45	20.1%	44	19.6%	80	35.7%	224	100.0%
Custer	71	42.8%	30	18.1%	30	18.1%	75	45.2%	166	100.0%
Fall River	45	42.5%	16	15.1%	19	17.9%	49	46.2%	106	100.0%
Lawrence	239	41.6%	111	19.3%	110	19.1%	250	43.5%	575	100.0%
Meade	236	45.7%	104	20.2%	105	20.3%	212	41.1%	516	100.0%
Pennington	688	56.5%	222	18.2%	226	18.6%	399	32.8%	1218	100.0%
Other	2	40.0%	1	20.0%	0	0.0%	2	40.0%	5	100.0%
<b>Total</b>	<b>1390</b>	<b>49.5%</b>	<b>529</b>	<b>18.8%</b>	<b>534</b>	<b>19.0%</b>	<b>1067</b>	<b>38.0%</b>	<b>2810</b>	<b>100.0%</b>

Table A39 Violent Crimes (Shootings, Assault, Fighting, etc.) are Problems by County										
County	Community		Home		School		Not A Problem		Total	
	n	%	n	%	n	%	n	%	n	%
Butte	60	27.1%	3	1.4%	14	6.3%	154	69.7%	221	100.0%
Custer	42	25.5%	4	2.4%	8	4.8%	119	72.1%	165	100.0%
Fall River	36	33.6%	4	3.7%	12	11.2%	67	62.6%	107	100.0%
Lawrence	132	23.9%	9	1.6%	35	6.3%	408	73.9%	552	100.0%
Meade	192	37.3%	4	0.8%	42	8.2%	310	60.2%	515	100.0%
Pennington	864	68.7%	48	3.8%	134	10.7%	372	29.6%	1258	100.0%
Other	1	20.0%	1	20.0%	0	0.0%	3	60.0%	5	100.0%
<b>Total</b>	<b>1327</b>	<b>47.0%</b>	<b>73</b>	<b>2.6%</b>	<b>245</b>	<b>8.7%</b>	<b>1433</b>	<b>50.8%</b>	<b>2823</b>	<b>100.0%</b>

Table A40 Domestic Violence is a Problem by County										
County	Community		Home		School		Not A Problem		Total	
	n	%	n	%	n	%	n	%	n	%
Butte	159	66.3%	26	10.8%	8	3.3%	64	26.7%	240	100.0%
Custer	124	68.1%	13	7.1%	0	0.0%	48	26.4%	182	100.0%
Fall River	87	72.5%	9	7.5%	5	4.2%	28	23.3%	120	100.0%
Lawrence	363	61.3%	61	10.3%	9	1.5%	192	32.4%	592	100.0%
Meade	338	63.1%	38	7.1%	18	3.4%	173	32.3%	536	100.0%
Pennington	1020	78.2%	99	7.6%	46	3.5%	231	17.7%	1305	100.0%
Other	1	25.0%	2	50.0%	0	0.0%	1	25.0%	4	100.0%
<b>Total</b>	<b>2092</b>	<b>70.2%</b>	<b>248</b>	<b>8.3%</b>	<b>86</b>	<b>2.9%</b>	<b>737</b>	<b>24.7%</b>	<b>2979</b>	<b>100.0%</b>

Table A40 Sex Crimes (Rape, Indecent Exposure, etc.) are Problems by County										
County	Community		Home		School		Not A Problem		Total	
	n	%	n	%	n	%	n	%	n	%
Butte	96	43.8%	10	4.6%	15	6.8%	119	54.3%	219	100.0%
Custer	64	40.3%	1	0.6%	6	3.8%	92	57.9%	159	100.0%
Fall River	47	47.0%	5	5.0%	7	7.0%	52	52.0%	100	100.0%
Lawrence	223	40.8%	12	2.2%	35	6.4%	314	57.5%	546	100.0%
Meade	252	50.4%	18	3.6%	28	5.6%	241	48.2%	500	100.0%
Pennington	906	73.3%	57	4.6%	72	5.8%	312	25.2%	1236	100.0%
Other	1	25.0%	1	25.0%	0	0.0%	2	50.0%	4	100.0%
<b>Total</b>	<b>1589</b>	<b>57.5%</b>	<b>104</b>	<b>3.8%</b>	<b>163</b>	<b>5.9%</b>	<b>1132</b>	<b>41.0%</b>	<b>2764</b>	<b>100.0%</b>

Table A41 Drug Use and Abuse are Problems by County										
County	Community		Home		School		Not A Problem		Total	
	n	%	n	%	n	%	n	%	n	%
Butte	200	79.1%	18	7.1%	70	27.7%	36	14.2%	253	100.0%
Custer	172	86.9%	5	2.5%	45	22.7%	22	11.1%	198	100.0%
Fall River	108	83.7%	5	3.9%	43	33.3%	18	14.0%	129	100.0%
Lawrence	447	71.9%	33	5.3%	187	30.1%	118	19.0%	622	100.0%
Meade	438	76.4%	27	4.7%	139	24.3%	108	18.8%	573	100.0%
Pennington	1149	85.7%	74	5.5%	296	22.1%	159	11.9%	1340	100.0%
Other	3	60.0%	1	20.0%	0	0.0%	1	20.0%	5	100.0%
<b>Total</b>	<b>2517</b>	<b>80.7%</b>	<b>163</b>	<b>5.2%</b>	<b>780</b>	<b>25.0%</b>	<b>462</b>	<b>14.8%</b>	<b>3120</b>	<b>100.0%</b>

Table A42 Alcohol Use and Abuse are Problems by County										
County	Community		Home		School		Not A Problem		Total	
	n	%	n	%	n	%	n	%	n	%
Butte	207	81.2%	20	7.8%	61	23.9%	37	14.5%	255	100.0%
Custer	168	83.6%	7	3.5%	45	22.4%	26	12.9%	201	100.0%
Fall River	115	87.8%	8	6.1%	34	26.0%	14	10.7%	131	100.0%
Lawrence	467	74.6%	37	5.9%	156	24.9%	115	18.4%	626	100.0%
Meade	429	75.4%	30	5.3%	119	20.9%	117	20.6%	569	100.0%
Pennington	1179	86.9%	92	6.8%	264	19.5%	140	10.3%	1356	100.0%
Other	4	80.0%	1	20.0%	0	0.0%	0	0.0%	5	100.0%
<b>Total</b>	<b>2569</b>	<b>81.7%</b>	<b>195</b>	<b>6.2%</b>	<b>679</b>	<b>21.6%</b>	<b>449</b>	<b>14.3%</b>	<b>3143</b>	<b>100.0%</b>

Table A43 Prescription Drug Use and Abuse are Problems by County										
County	Community		Home		School		Not A Problem		Total	
	n	%	n	%	n	%	n	%	n	%
Butte	134	60.4%	17	7.7%	33	14.9%	75	33.8%	222	100.0%
Custer	114	69.9%	7	4.3%	32	19.6%	40	24.5%	163	100.0%
Fall River	70	67.3%	6	5.8%	20	19.2%	29	27.9%	104	100.0%
Lawrence	322	57.5%	24	4.3%	95	17.0%	208	37.1%	560	100.0%
Meade	320	60.5%	26	4.9%	92	17.4%	175	33.1%	529	100.0%
Pennington	873	70.6%	70	5.7%	184	14.9%	320	25.9%	1236	100.0%
Other	2	50.0%	1	25.0%	0	0.0%	1	25.0%	4	100.0%
<b>Total</b>	<b>1835</b>	<b>65.1%</b>	<b>151</b>	<b>5.4%</b>	<b>456</b>	<b>16.2%</b>	<b>848</b>	<b>30.1%</b>	<b>2818</b>	<b>100.0%</b>

Table A44 Youth Prostitution is a Problem by County										
County	Community		Home		School		Not A Problem		Total	
	n	%	n	%	n	%	n	%	n	%
Butte	24	12.2%	5	2.5%	11	5.6%	171	86.8%	197	100.0%
Custer	13	9.1%	1	0.7%	1	0.7%	129	90.2%	143	100.0%
Fall River	12	12.9%	1	1.1%	4	4.3%	79	84.9%	93	100.0%
Lawrence	39	7.8%	6	1.2%	21	4.2%	442	88.9%	497	100.0%
Meade	76	16.5%	6	1.3%	38	8.2%	365	79.2%	461	100.0%
Pennington	303	28.5%	22	2.1%	76	7.1%	736	69.2%	1064	100.0%
Other	0	0.0%	1	25.0%	0	0.0%	3	75.0%	4	100.0%
<b>Total</b>	<b>467</b>	<b>19.0%</b>	<b>42</b>	<b>1.7%</b>	<b>151</b>	<b>6.1%</b>	<b>1925</b>	<b>78.3%</b>	<b>2459</b>	<b>100.0%</b>

Table A45								
Restorative Justice Processes and Mediation Services or Service Gaps								
County	Don't Need Service		Need Service		Need Service but not Available		Total	
	n	%	n	%	n	%	n	%
Butte	207	85.9%	22	9.1%	12	5.0%	241	100.0%
Custer	160	87.0%	12	6.5%	12	6.5%	184	100.0%
Fall River	112	88.2%	5	3.9%	10	7.9%	127	100.0%
Lawrence	563	93.1%	30	5.0%	12	2.0%	605	100.0%
Meade	475	87.5%	54	9.9%	14	2.6%	543	100.0%
Pennington	1216	92.0%	76	5.7%	30	2.3%	1322	100.0%
Other	6	100.0%	0	0.0%	0	0.0%	6	100.0%
<b>Total</b>	<b>2739</b>	<b>90.5%</b>	<b>199</b>	<b>6.6%</b>	<b>90</b>	<b>3.0%</b>	<b>3028</b>	<b>100.0%</b>

Table A46						
Rating of Restorative Justice Processes and Mediation Services in the Past 6 Months						
County	Satisfactory		Unsatisfactory		Total	
	n	%	n	%	n	%
Butte	7	50.0%	7	50.0%	14	100.0%
Custer	5	55.6%	4	44.4%	9	100.0%
Fall River	5	50.0%	5	50.0%	10	100.0%
Lawrence	25	64.1%	14	35.9%	39	100.0%
Meade	21	63.6%	12	36.4%	33	100.0%
Pennington	34	53.1%	30	46.9%	64	100.0%
<b>Total</b>	<b>97</b>	<b>57.4%</b>	<b>72</b>	<b>42.6%</b>	<b>169</b>	<b>100.0%</b>

Table A47 Law Enforcement Services or Service Gaps								
County	Don't Need Service		Need Service		Need Service but not Available		Total	
	n	%	n	%	n	%	n	%
Butte	181	77.4%	46	19.7%	7	3.0%	234	100.0%
Custer	145	81.0%	32	17.9%	2	1.1%	179	100.0%
Fall River	97	81.5%	18	15.1%	4	3.4%	119	100.0%
Lawrence	479	81.3%	104	17.7%	6	1.0%	589	100.0%
Meade	403	77.2%	110	21.1%	9	1.7%	522	100.0%
Pennington	998	78.7%	252	19.9%	18	1.4%	1268	100.0%
Other	5	100.0%	0	0.0%	0	0.0%	5	100.0%
<b>Total</b>	<b>2308</b>	<b>79.2%</b>	<b>562</b>	<b>19.3%</b>	<b>46</b>	<b>1.6%</b>	<b>2916</b>	<b>100.0%</b>

Table A48 Rating of Law Enforcement Services in the Past 6 Months						
County	Satisfactory		Unsatisfactory		Total	
	n	%	n	%	n	%
Butte	25	62.5%	15	37.5%	40	100.0%
Custer	22	75.9%	7	24.1%	29	100.0%
Fall River	18	78.3%	5	21.7%	23	100.0%
Lawrence	81	76.4%	25	23.6%	106	100.0%
Meade	66	75.9%	21	24.1%	87	100.0%
Pennington	160	78.4%	44	21.6%	204	100.0%
<b>Total</b>	<b>372</b>	<b>76.1%</b>	<b>117</b>	<b>23.9%</b>	<b>489</b>	<b>100.0%</b>

Table A49 Domestic Violence Services or Service Gaps								
County	Don't Need Service		Need Service		Need Service but not Available		Total	
	n	%	n	%	n	%	n	%
Butte	170	83.3%	28	13.7%	6	2.9%	204	100.0%
Custer	147	92.5%	9	5.7%	3	1.9%	159	100.0%
Fall River	113	89.7%	7	5.6%	6	4.8%	126	100.0%
Lawrence	504	91.8%	42	7.7%	3	0.5%	549	100.0%
Meade	405	87.7%	50	10.8%	7	1.5%	462	100.0%
Pennington	944	92.3%	71	6.9%	8	0.8%	1023	100.0%
Other	6	100.0%	0	0.0%	0	0.0%	6	100.0%
<b>Total</b>	<b>2289</b>	<b>90.5%</b>	<b>207</b>	<b>8.2%</b>	<b>33</b>	<b>1.3%</b>	<b>2529</b>	<b>100.0%</b>

Table A50 Rating of Domestic Violence Services in the Past 6 Months						
County	Satisfactory		Unsatisfactory		Total	
	n	%	n	%	n	%
Butte	6	37.5%	10	62.5%	16	100.0%
Custer	6	66.7%	3	33.3%	9	100.0%
Fall River	4	50.0%	4	50.0%	8	100.0%
Lawrence	18	54.5%	15	45.5%	33	100.0%
Meade	18	72.0%	7	28.0%	25	100.0%
Pennington	32	66.7%	16	33.3%	48	100.0%
<b>Total</b>	<b>84</b>	<b>60.4%</b>	<b>55</b>	<b>39.6%</b>	<b>139</b>	<b>100.0%</b>

## Child & Adolescent Issues

<b>Table A51</b>										
<b>Lack of Neighborhood Childcare is a Problem by County</b>										
<b>County</b>	<b>Community</b>		<b>Home</b>		<b>School</b>		<b>Not A Problem</b>		<b>Total</b>	
	n	%	n	%	n	%	n	%	n	%
Butte	89	40.6%	2	0.9%	2	0.9%	129	58.9%	219	100.0%
Custer	82	52.9%	3	1.9%	4	2.6%	72	46.5%	155	100.0%
Fall River	66	61.7%	2	1.9%	6	5.6%	38	35.5%	107	100.0%
Lawrence	265	49.3%	16	3.0%	15	2.8%	268	49.8%	538	100.0%
Meade	188	37.9%	11	2.2%	11	2.2%	304	61.3%	496	100.0%
Pennington	545	47.7%	27	2.4%	29	2.5%	582	51.0%	1142	100.0%
Other	0	0.0%	0	0.0%	0	0.0%	4	100.0%	4	100.0%
<b>Total</b>	<b>1235</b>	<b>46.4%</b>	<b>61</b>	<b>2.3%</b>	<b>67</b>	<b>2.5%</b>	<b>1397</b>	<b>52.5%</b>	<b>2661</b>	<b>100.0%</b>

<b>Table A52</b>										
<b>Lack of Affordable Childcare is a Problem by County</b>										
<b>County</b>	<b>Community</b>		<b>Home</b>		<b>School</b>		<b>Not A Problem</b>		<b>Total</b>	
	n	%	n	%	n	%	n	%	n	%
Butte	124	53.9%	5	2.2%	3	1.3%	105	45.7%	230	100.0%
Custer	113	67.7%	5	3.0%	4	2.4%	54	32.3%	167	100.0%
Fall River	71	66.4%	2	1.9%	7	6.5%	33	30.8%	107	100.0%
Lawrence	370	65.3%	19	3.4%	21	3.7%	187	33.0%	567	100.0%
Meade	291	57.2%	21	4.1%	16	3.1%	207	40.7%	509	100.0%
Pennington	841	69.5%	39	3.2%	28	2.3%	359	29.7%	1210	100.0%
Other	0	0.0%	0	0.0%	0	0.0%	4	100.0%	4	100.0%
<b>Total</b>	<b>1810</b>	<b>64.8%</b>	<b>91</b>	<b>3.3%</b>	<b>79</b>	<b>2.8%</b>	<b>949</b>	<b>34.0%</b>	<b>2794</b>	<b>100.0%</b>

Table A53 Teen Pregnancy is a Problem by County										
County	Community		Home		School		Not A Problem		Total	
	n	%	n	%	n	%	n	%	n	%
Butte	113	49.6%	14	6.1%	81	35.5%	64	28.1%	228	100.0%
Custer	90	56.3%	3	1.9%	49	30.6%	47	29.4%	160	100.0%
Fall River	70	67.3%	1	1.0%	33	31.7%	24	23.1%	104	100.0%
Lawrence	231	43.3%	23	4.3%	168	31.5%	192	36.0%	534	100.0%
Meade	292	55.9%	19	3.6%	174	33.3%	141	27.0%	522	100.0%
Pennington	846	69.8%	51	4.2%	322	26.6%	243	20.1%	1212	100.0%
Other	4	66.7%	0	0.0%	0	0.0%	2	33.3%	6	100.0%
<b>Total</b>	<b>1646</b>	<b>59.5%</b>	<b>111</b>	<b>4.0%</b>	<b>827</b>	<b>29.9%</b>	<b>713</b>	<b>25.8%</b>	<b>2766</b>	<b>100.0%</b>

Table A54 Lack of Positive Youth Activities is a Problem by County										
County	Community		Home		School		Not A Problem		Total	
	n	%	n	%	n	%	n	%	n	%
Butte	124	52.5%	9	3.8%	54	22.9%	96	40.7%	236	100.0%
Custer	124	70.9%	4	2.3%	31	17.7%	47	26.9%	175	100.0%
Fall River	85	77.3%	2	1.8%	33	30.0%	20	18.2%	110	100.0%
Lawrence	305	54.1%	12	2.1%	104	18.4%	233	41.3%	564	100.0%
Meade	334	64.0%	10	1.9%	98	18.8%	170	32.6%	522	100.0%
Pennington	667	56.3%	34	2.9%	193	16.3%	460	38.8%	1185	100.0%
Other	2	50.0%	0	0.0%	0	0.0%	2	50.0%	4	100.0%
<b>Total</b>	<b>1641</b>	<b>58.7%</b>	<b>71</b>	<b>2.5%</b>	<b>513</b>	<b>18.3%</b>	<b>1028</b>	<b>36.8%</b>	<b>2796</b>	<b>100.0%</b>

Table A55										
Lack of Affordable Youth Activities is a Problem by County										
County	Community		Home		School		Not A Problem		Total	
	n	%	n	%	n	%	n	%	n	%
Butte	143	60.9%	11	4.7%	47	20.0%	79	33.6%	235	100.0%
Custer	117	67.6%	5	2.9%	29	16.8%	51	29.5%	173	100.0%
Fall River	82	75.9%	2	1.9%	22	20.4%	23	21.3%	108	100.0%
Lawrence	351	62.0%	15	2.7%	94	16.6%	194	34.3%	566	100.0%
Meade	362	67.9%	19	3.6%	94	17.6%	154	28.9%	533	100.0%
Pennington	802	66.7%	38	3.2%	196	16.3%	359	29.9%	1202	100.0%
Other	2	50.0%	0	0.0%	0	0.0%	2	50.0%	4	100.0%
<b>Total</b>	<b>1859</b>	<b>65.9%</b>	<b>90</b>	<b>3.2%</b>	<b>482</b>	<b>17.1%</b>	<b>862</b>	<b>30.6%</b>	<b>2821</b>	<b>100.0%</b>

Table A56										
Child Abuse and Neglect are Problems by County										
County	Community		Home		School		Not A Problem		Total	
	n	%	n	%	n	%	n	%	n	%
Butte	141	62.9%	21	9.4%	20	8.9%	70	31.3%	224	100.0%
Custer	87	57.2%	7	4.6%	6	3.9%	60	39.5%	152	100.0%
Fall River	75	72.1%	10	9.6%	9	8.7%	25	24.0%	104	100.0%
Lawrence	286	54.2%	44	8.3%	37	7.0%	207	39.2%	528	100.0%
Meade	308	60.6%	36	7.1%	37	7.3%	175	34.4%	508	100.0%
Pennington	920	76.1%	94	7.8%	86	7.1%	246	20.3%	1209	100.0%
Other	1	25.0%	0	0.0%	0	0.0%	3	75.0%	4	100.0%
<b>Total</b>	<b>1818</b>	<b>66.6%</b>	<b>212</b>	<b>7.8%</b>	<b>195</b>	<b>7.1%</b>	<b>786</b>	<b>28.8%</b>	<b>2729</b>	<b>100.0%</b>

Table A57 Access to Quality Child Care is a Problem by County										
County	Community		Home		School		Not A Problem		Total	
	n	%	n	%	n	%	n	%	n	%
Butte	89	42.4%	7	3.3%	8	3.8%	116	55.2%	210	100.0%
Custer	84	55.3%	3	2.0%	6	3.9%	68	44.7%	152	100.0%
Fall River	60	60.0%	4	4.0%	5	5.0%	37	37.0%	100	100.0%
Lawrence	273	51.6%	13	2.5%	18	3.4%	249	47.1%	529	100.0%
Meade	237	49.1%	17	3.5%	20	4.1%	237	49.1%	483	100.0%
Pennington	674	59.0%	41	3.6%	51	4.5%	458	40.1%	1142	100.0%
Other	0	0.0%	0	0.0%	0	0.0%	4	100.0%	4	100.0%
<b>Total</b>	<b>1417</b>	<b>54.1%</b>	<b>85</b>	<b>3.2%</b>	<b>108</b>	<b>4.1%</b>	<b>1169</b>	<b>44.6%</b>	<b>2620</b>	<b>100.0%</b>

Table A58 Lack of Infant Child Care is a Problem by County										
County	Community		Home		School		Not A Problem		Total	
	n	%	n	%	n	%	n	%	n	%
Butte	96	44.9%	7	3.3%	6	2.8%	111	51.9%	214	100.0%
Custer	91	60.7%	3	2.0%	4	2.7%	58	38.7%	150	100.0%
Fall River	60	61.2%	4	4.1%	3	3.1%	35	35.7%	98	100.0%
Lawrence	288	54.3%	8	1.5%	13	2.5%	235	44.3%	530	100.0%
Meade	247	51.0%	18	3.7%	13	2.7%	230	47.5%	484	100.0%
Pennington	687	60.9%	42	3.7%	37	3.3%	427	37.8%	1129	100.0%
Other	1	25.0%	0	0.0%	0	0.0%	3	75.0%	4	100.0%
<b>Total</b>	<b>1470</b>	<b>56.3%</b>	<b>82</b>	<b>3.1%</b>	<b>76</b>	<b>2.9%</b>	<b>1099</b>	<b>42.1%</b>	<b>2609</b>	<b>100.0%</b>

Table A59 Family Conflict and Violence are Problems by County										
County	Community		Home		School		Not A Problem		Total	
	n	%	n	%	n	%	n	%	n	%
Butte	144	64.0%	21	9.3%	15	6.7%	69	30.7%	225	100.0%
Custer	90	57.0%	9	5.7%	4	2.5%	61	38.6%	158	100.0%
Fall River	71	68.9%	7	6.8%	7	6.8%	28	27.2%	103	100.0%
Lawrence	272	52.2%	50	9.6%	29	5.6%	215	41.3%	521	100.0%
Meade	270	54.4%	33	6.7%	21	4.2%	205	41.3%	496	100.0%
Pennington	829	70.9%	104	8.9%	47	4.0%	283	24.2%	1170	100.0%
Other	1	20.0%	0	0.0%	0	0.0%	4	80.0%	5	100.0%
<b>Total</b>	<b>1677</b>	<b>62.6%</b>	<b>224</b>	<b>8.4%</b>	<b>123</b>	<b>4.6%</b>	<b>865</b>	<b>32.3%</b>	<b>2678</b>	<b>100.0%</b>

Table A60 Homeless or Runaway Youth are Problems by County										
County	Community		Home		School		Not A Problem		Total	
	n	%	n	%	n	%	n	%	n	%
Butte	58	28.9%	10	5.0%	18	9.0%	134	66.7%	201	100.0%
Custer	35	24.6%	3	2.1%	5	3.5%	105	73.9%	142	100.0%
Fall River	27	29.7%	3	3.3%	8	8.8%	62	68.1%	91	100.0%
Lawrence	136	27.5%	20	4.0%	33	6.7%	335	67.8%	494	100.0%
Meade	187	39.6%	20	4.2%	33	7.0%	267	56.6%	472	100.0%
Pennington	728	63.9%	57	5.0%	106	9.3%	389	34.1%	1140	100.0%
Other	0	0.0%	0	0.0%	0	0.0%	4	100.0%	4	100.0%
<b>Total</b>	<b>1171</b>	<b>46.0%</b>	<b>113</b>	<b>4.4%</b>	<b>203</b>	<b>8.0%</b>	<b>1296</b>	<b>50.9%</b>	<b>2544</b>	<b>100.0%</b>

Table A61 Child Care Services or Service Gaps								
County	Don't Need Service		Need Service		Need Service but not Available		Total	
	n	%	n	%	n	%	n	%
Butte	208	87.4%	24	10.1%	6	2.5%	238	100.0%
Custer	165	87.3%	17	9.0%	7	3.7%	189	100.0%
Fall River	110	88.0%	10	8.0%	5	4.0%	125	100.0%
Lawrence	537	86.3%	74	11.9%	11	1.8%	622	100.0%
Meade	462	85.6%	70	13.0%	8	1.5%	540	100.0%
Pennington	1150	87.0%	152	11.5%	20	1.5%	1322	100.0%
Other	6	100.0%	0	0.0%	0	0.0%	6	100.0%
<b>Total</b>	<b>2638</b>	<b>86.7%</b>	<b>347</b>	<b>11.4%</b>	<b>57</b>	<b>1.9%</b>	<b>3042</b>	<b>100.0%</b>

Table A62 Rating of Child Care Services in the Past 6 Months						
County	Satisfactory		Unsatisfactory		Total	
	n	%	n	%	n	%
Butte	18	66.7%	9	33.3%	27	100.0%
Custer	9	64.3%	5	35.7%	14	100.0%
Fall River	6	42.9%	8	57.1%	14	100.0%
Lawrence	57	79.2%	15	20.8%	72	100.0%
Meade	49	87.5%	7	12.5%	56	100.0%
Pennington	129	85.4%	22	14.6%	151	100.0%
<b>Total</b>	<b>268</b>	<b>80.2%</b>	<b>66</b>	<b>19.8%</b>	<b>334</b>	<b>100.0%</b>

Table A63 Teen Pregnancy Care Programs or Service Gaps								
County	Don't Need Service		Need Service		Need Service but not Available		Total	
	n	%	n	%	n	%	n	%
Butte	211	87.2%	23	9.5%	8	3.3%	242	100.0%
Custer	170	90.4%	12	6.4%	6	3.2%	188	100.0%
Fall River	112	88.2%	9	7.1%	6	4.7%	127	100.0%
Lawrence	585	93.0%	36	5.7%	8	1.3%	629	100.0%
Meade	501	91.1%	39	7.1%	10	1.8%	550	100.0%
Pennington	1266	94.8%	56	4.2%	13	1.0%	1335	100.0%
Other	6	100.0%	0	0.0%	0	0.0%	6	100.0%
<b>Total</b>	<b>2851</b>	<b>92.7%</b>	<b>175</b>	<b>5.7%</b>	<b>51</b>	<b>1.7%</b>	<b>3077</b>	<b>100.0%</b>

Table A64 Rating of Teen Pregnancy Care Programs in the Past 6 Months						
County	Satisfactory		Unsatisfactory		Total	
	n	%	n	%	n	%
Butte	5	41.7%	7	58.3%	12	100.0%
Custer	5	50.0%	5	50.0%	10	100.0%
Fall River	1	12.5%	7	87.5%	8	100.0%
Lawrence	19	63.3%	11	36.7%	30	100.0%
Meade	14	70.0%	6	30.0%	20	100.0%
Pennington	22	57.9%	16	42.1%	38	100.0%
<b>Total</b>	<b>66</b>	<b>55.9%</b>	<b>52</b>	<b>44.1%</b>	<b>118</b>	<b>100.0%</b>

Table A65 Teen Pregnancy Prevention Programs or Service Gaps								
County	Don't Need Service		Need Service		Need Service but not Available		Total	
	n	%	n	%	n	%	n	%
Butte	206	85.1%	24	9.9%	12	5.0%	242	100.0%
Custer	164	86.3%	17	8.9%	9	4.7%	190	100.0%
Fall River	109	87.2%	10	8.0%	6	4.8%	125	100.0%
Lawrence	580	92.2%	37	5.9%	12	1.9%	629	100.0%
Meade	491	88.6%	52	9.4%	11	2.0%	554	100.0%
Pennington	1246	93.8%	70	5.3%	13	1.0%	1329	100.0%
Other	6	100.0%	0	0.0%	0	0.0%	6	100.0%
<b>Total</b>	<b>2802</b>	<b>91.1%</b>	<b>210</b>	<b>6.8%</b>	<b>63</b>	<b>2.0%</b>	<b>3075</b>	<b>100.0%</b>

Table A66 Rating of Teen Pregnancy Prevention Programs in the Past 6 Months						
County	Satisfactory		Unsatisfactory		Total	
	n	%	n	%	n	%
Butte	5	38.5%	8	61.5%	13	100.0%
Custer	4	44.4%	5	55.6%	9	100.0%
Fall River	1	11.1%	8	88.9%	9	100.0%
Lawrence	21	67.7%	10	32.3%	31	100.0%
Meade	15	65.2%	8	34.8%	23	100.0%
Pennington	23	60.5%	15	39.5%	38	100.0%
<b>Total</b>	<b>69</b>	<b>56.1%</b>	<b>54</b>	<b>43.9%</b>	<b>123</b>	<b>100.0%</b>

Table A67 Conflict Resolution Programs or Service Gaps								
County	Don't Need Service		Need Service		Need Service but not Available		Total	
	n	%	n	%	n	%	n	%
Butte	202	84.2%	25	10.4%	13	5.4%	240	100.0%
Custer	165	89.2%	10	5.4%	10	5.4%	185	100.0%
Fall River	109	87.9%	5	4.0%	10	8.1%	124	100.0%
Lawrence	573	93.5%	32	5.2%	8	1.3%	613	100.0%
Meade	479	88.9%	43	8.0%	17	3.2%	539	100.0%
Pennington	1208	91.2%	94	7.1%	22	1.7%	1324	100.0%
Other	6	100.0%	0	0.0%	0	0.0%	6	100.0%
<b>Total</b>	<b>2742</b>	<b>90.5%</b>	<b>209</b>	<b>6.9%</b>	<b>80</b>	<b>2.6%</b>	<b>3031</b>	<b>100.0%</b>

Table A68 Rating of Conflict Resolution Programs in the Past 6 Months						
County	Satisfactory		Unsatisfactory		Total	
	n	%	n	%	n	%
Butte	7	43.8%	9	56.3%	16	100.0%
Custer	6	75.0%	2	25.0%	8	100.0%
Fall River	4	36.4%	7	63.6%	11	100.0%
Lawrence	17	54.8%	14	45.2%	31	100.0%
Meade	16	61.5%	10	38.5%	26	100.0%
Pennington	32	60.4%	21	39.6%	53	100.0%
Other	0	??	0	??	0	??
<b>Total</b>	<b>82</b>	<b>56.6%</b>	<b>63</b>	<b>43.4%</b>	<b>145</b>	<b>100.0%</b>

Table A69 Child Protection Services or Service Gaps								
County	Don't Need Service		Need Service		Need Service but not Available		Total	
	n	%	n	%	n	%	n	%
Butte	209	86.7%	23	9.5%	9	3.7%	241	100.0%
Custer	175	94.1%	10	5.4%	1	0.5%	186	100.0%
Fall River	117	92.9%	5	4.0%	4	3.2%	126	100.0%
Lawrence	578	91.9%	47	7.5%	4	0.6%	629	100.0%
Meade	486	89.7%	47	8.7%	9	1.7%	542	100.0%
Pennington	1233	93.8%	70	5.3%	12	0.9%	1315	100.0%
Other	6	100.0%	0	0.0%	0	0.0%	6	100.0%
<b>Total</b>	<b>2804</b>	<b>92.1%</b>	<b>202</b>	<b>6.6%</b>	<b>39</b>	<b>1.3%</b>	<b>3045</b>	<b>100.0%</b>

Table A70 Rating of Child Protection Services in the Past 6 Months						
County	Satisfactory		Unsatisfactory		Total	
	n	%	n	%	n	%
Butte	10	55.6%	8	44.4%	18	100.0%
Custer	7	100.0%	0	0.0%	7	100.0%
Fall River	8	57.1%	6	42.9%	14	100.0%
Lawrence	26	78.8%	7	21.2%	33	100.0%
Meade	15	71.4%	6	28.6%	21	100.0%
Pennington	30	58.8%	21	41.2%	51	100.0%
Other	0	??	0	??	0	??
<b>Total</b>	<b>96</b>	<b>66.7%</b>	<b>48</b>	<b>33.3%</b>	<b>144</b>	<b>100.0%</b>

Table A71 Special Needs Services for Children or Service Gaps								
County	Don't Need Service		Need Service		Need Service but not Available		Total	
	n	%	n	%	n	%	n	%
Butte	199	85.8%	30	12.9%	3	1.3%	232	100.0%
Custer	166	89.2%	16	8.6%	4	2.2%	186	100.0%
Fall River	109	87.2%	10	8.0%	6	4.8%	125	100.0%
Lawrence	566	91.3%	49	7.9%	5	0.8%	620	100.0%
Meade	469	86.7%	64	11.8%	8	1.5%	541	100.0%
Pennington	1193	91.6%	99	7.6%	11	0.8%	1303	100.0%
Other	6	100.0%	0	0.0%	0	0.0%	6	100.0%
<b>Total</b>	<b>2708</b>	<b>89.9%</b>	<b>268</b>	<b>8.9%</b>	<b>37</b>	<b>1.2%</b>	<b>3013</b>	<b>100.0%</b>

Table A72 Rating of Special Needs Services for Children in the Past 6 Months						
County	Satisfactory		Unsatisfactory		Total	
	n	%	n	%	n	%
Butte	12	75.0%	4	25.0%	16	100.0%
Custer	5	71.4%	2	28.6%	7	100.0%
Fall River	5	50.0%	5	50.0%	10	100.0%
Lawrence	27	81.8%	6	18.2%	33	100.0%
Meade	23	74.2%	8	25.8%	31	100.0%
Pennington	48	68.6%	22	31.4%	70	100.0%
Other	0	??	0	??	0	??
<b>Total</b>	<b>120</b>	<b>71.9%</b>	<b>47</b>	<b>28.1%</b>	<b>167</b>	<b>100.0%</b>

## General Issues

Table A73 Lack of Transportation is a Problem by County										
County	Community		Home		School		Not A Problem		Total	
	n	%	n	%	n	%	n	%	n	%
Butte	135	56.5%	7	2.9%	9	3.8%	101	42.3%	239	100.0%
Custer	83	46.1%	3	1.7%	2	1.1%	95	52.8%	180	100.0%
Fall River	54	47.0%	4	3.5%	2	1.7%	58	50.4%	115	100.0%
Lawrence	227	39.2%	15	2.6%	14	2.4%	345	59.6%	579	100.0%
Meade	271	50.9%	9	1.7%	34	6.4%	248	46.6%	532	100.0%
Pennington	652	53.8%	40	3.3%	94	7.8%	527	43.5%	1211	100.0%
Other	0	0.0%	0	0.0%	0	0.0%	4	100.0%	4	100.0%
Total	1422	49.7%	78	2.7%	155	5.4%	1378	48.2%	2860	100.0%

Table A74 Gambling is a Problem by County										
County	Community		Home		School		Not A Problem		Total	
	n	%	n	%	n	%	n	%	n	%
Butte	118	51.8%	8	3.5%	2	0.9%	106	46.5%	228	100.0%
Custer	93	55.0%	4	2.4%	1	0.6%	75	44.4%	169	100.0%
Fall River	58	52.3%	3	2.7%	2	1.8%	52	46.8%	111	100.0%
Lawrence	376	63.8%	18	3.1%	12	2.0%	207	35.1%	589	100.0%
Meade	285	54.2%	16	3.0%	4	0.8%	234	44.5%	526	100.0%
Pennington	857	69.9%	39	3.2%	16	1.3%	359	29.3%	1226	100.0%
Other	2	50.0%	0	0.0%	0	0.0%	2	50.0%	4	100.0%
Total	1789	62.7%	88	3.1%	37	1.3%	1035	36.3%	2853	100.0%

Table A75 Ability to Pay Utility Bills is a Problem by County										
County	Community		Home		School		Not A Problem		Total	
	n	%	n	%	n	%	n	%	n	%
Butte	149	61.6%	32	13.2%	5	2.1%	75	31.0%	242	100.0%
Custer	115	66.1%	25	14.4%	2	1.1%	46	26.4%	174	100.0%
Fall River	79	69.3%	11	9.6%	0	0.0%	32	28.1%	114	100.0%
Lawrence	304	54.0%	77	13.7%	11	2.0%	210	37.3%	563	100.0%
Meade	268	51.7%	70	13.5%	6	1.2%	203	39.2%	518	100.0%
Pennington	779	64.2%	146	12.0%	15	1.2%	358	29.5%	1213	100.0%
Other	2	50.0%	1	25.0%	0	0.0%	1	25.0%	4	100.0%
<b>Total</b>	<b>1696</b>	<b>60.0%</b>	<b>362</b>	<b>12.8%</b>	<b>39</b>	<b>1.4%</b>	<b>925</b>	<b>32.7%</b>	<b>2828</b>	<b>100.0%</b>

Table A76 Ability to Pay for Public Transportation is a Problem by County										
County	Community		Home		School		Not A Problem		Total	
	n	%	n	%	n	%	n	%	n	%
Butte	104	47.3%	11	5.0%	2	0.9%	111	50.5%	220	100.0%
Custer	61	40.7%	3	2.0%	1	0.7%	88	58.7%	150	100.0%
Fall River	42	41.2%	4	3.9%	3	2.9%	57	55.9%	102	100.0%
Lawrence	191	36.3%	26	4.9%	13	2.5%	319	60.6%	526	100.0%
Meade	198	41.0%	27	5.6%	8	1.7%	265	54.9%	483	100.0%
Pennington	574	50.1%	52	4.5%	31	2.7%	540	47.2%	1145	100.0%
Other	1	25.0%	0	0.0%	0	0.0%	3	75.0%	4	100.0%
<b>Total</b>	<b>1171</b>	<b>44.5%</b>	<b>123</b>	<b>4.7%</b>	<b>58</b>	<b>2.2%</b>	<b>1383</b>	<b>52.6%</b>	<b>2630</b>	<b>100.0%</b>

Table A77 Lack of Access to Food is a Problem by County										
County	Community		Home		School		Not A Problem		Total	
	n	%	n	%	n	%	n	%	n	%
Butte	102	44.2%	14	6.1%	4	1.7%	120	51.9%	231	100.0%
Custer	62	37.1%	8	4.8%	5	3.0%	100	59.9%	167	100.0%
Fall River	47	42.0%	6	5.4%	5	4.5%	61	54.5%	112	100.0%
Lawrence	193	35.3%	20	3.7%	17	3.1%	339	62.1%	546	100.0%
Meade	195	39.1%	28	5.6%	17	3.4%	280	56.1%	499	100.0%
Pennington	625	52.4%	77	6.5%	41	3.4%	533	44.7%	1193	100.0%
Other	1	25.0%	0	0.0%	0	0.0%	3	75.0%	4	100.0%
<b>Total</b>	<b>1225</b>	<b>44.5%</b>	<b>153</b>	<b>5.6%</b>	<b>89</b>	<b>3.2%</b>	<b>1436</b>	<b>52.2%</b>	<b>2752</b>	<b>100.0%</b>

Table A78 Lack of Accessible Elderly Care is a Problem by County										
County	Community		Home		School		Not A Problem		Total	
	n	%	n	%	n	%	n	%	n	%
Butte	110	48.9%	7	3.1%	0	0.0%	112	49.8%	225	100.0%
Custer	66	38.8%	5	2.9%	0	0.0%	103	60.6%	170	100.0%
Fall River	41	36.9%	4	3.6%	0	0.0%	68	61.3%	111	100.0%
Lawrence	225	39.9%	17	3.0%	5	0.9%	332	58.9%	564	100.0%
Meade	278	53.8%	19	3.7%	2	0.4%	237	45.8%	517	100.0%
Pennington	681	56.2%	43	3.6%	2	0.2%	522	43.1%	1211	100.0%
Other	1	20.0%	0	0.0%	0	0.0%	4	80.0%	5	100.0%
<b>Total</b>	<b>1402</b>	<b>50.0%</b>	<b>95</b>	<b>3.4%</b>	<b>9</b>	<b>0.3%</b>	<b>1378</b>	<b>49.2%</b>	<b>2803</b>	<b>100.0%</b>

Table A79 Lack of Recycling Programs is a Problem by County										
County	Community		Home		School		Not A Problem		Total	
	n	%	n	%	n	%	n	%	n	%
Butte	180	71.1%	22	8.7%	22	8.7%	72	28.5%	253	100.0%
Custer	137	69.2%	9	4.5%	14	7.1%	59	29.8%	198	100.0%
Fall River	112	85.5%	13	9.9%	12	9.2%	18	13.7%	131	100.0%
Lawrence	531	80.5%	78	11.8%	63	9.5%	124	18.8%	660	100.0%
Meade	372	67.9%	60	10.9%	38	6.9%	168	30.7%	548	100.0%
Pennington	476	39.6%	69	5.7%	60	5.0%	702	58.4%	1202	100.0%
Other	2	40.0%	0	0.0%	0	0.0%	3	60.0%	5	100.0%
<b>Total</b>	<b>1810</b>	<b>60.4%</b>	<b>251</b>	<b>8.4%</b>	<b>209</b>	<b>7.0%</b>	<b>1146</b>	<b>38.2%</b>	<b>2997</b>	<b>100.0%</b>

Table A80 Budget and Money Management are Problems by County										
County	Community		Home		School		Not A Problem		Total	
	n	%	n	%	n	%	n	%	n	%
Butte	135	58.4%	27	11.7%	29	12.6%	82	35.5%	231	100.0%
Custer	109	63.7%	19	11.1%	24	14.0%	41	24.0%	171	100.0%
Fall River	65	58.0%	15	13.4%	8	7.1%	38	33.9%	112	100.0%
Lawrence	269	48.0%	70	12.5%	89	15.9%	230	41.1%	560	100.0%
Meade	273	54.4%	69	13.7%	61	12.2%	186	37.1%	502	100.0%
Pennington	677	57.0%	149	12.5%	139	11.7%	407	34.3%	1188	100.0%
Other	1	20.0%	1	20.0%	0	0.0%	3	60.0%	5	100.0%
<b>Total</b>	<b>1529</b>	<b>55.2%</b>	<b>350</b>	<b>12.6%</b>	<b>350</b>	<b>12.6%</b>	<b>987</b>	<b>35.6%</b>	<b>2769</b>	<b>100.0%</b>

<b>Table A81</b>										
<b>Lack of Independent Living Skills (Life Skills) is a Problem by County</b>										
<b>County</b>	<b>Community</b>		<b>Home</b>		<b>School</b>		<b>Not A Problem</b>		<b>Total</b>	
	<b>n</b>	<b>%</b>	<b>n</b>	<b>%</b>	<b>n</b>	<b>%</b>	<b>n</b>	<b>%</b>	<b>n</b>	<b>%</b>
<b>Butte</b>	90	41.1%	13	5.9%	41	18.7%	103	47.0%	219	100.0%
<b>Custer</b>	73	44.2%	6	3.6%	30	18.2%	74	44.8%	165	100.0%
<b>Fall River</b>	44	41.1%	5	4.7%	10	9.3%	59	55.1%	107	100.0%
<b>Lawrence</b>	186	34.6%	35	6.5%	78	14.5%	291	54.1%	538	100.0%
<b>Meade</b>	191	39.2%	29	6.0%	84	17.2%	248	50.9%	487	100.0%
<b>Pennington</b>	552	47.9%	64	5.6%	145	12.6%	527	45.7%	1153	100.0%
<b>Other</b>	0	0.0%	0	0.0%	0	0.0%	4	100.0%	4	100.0%
<b>Total</b>	1136	42.5%	152	5.7%	388	14.5%	1306	48.9%	2673	100.0%

<b>Table A82</b>										
<b>Ability to Manage Credit Cards, Mortgage or Rent are Problems by County</b>										
<b>County</b>	<b>Community</b>		<b>Home</b>		<b>School</b>		<b>Not A Problem</b>		<b>Total</b>	
	<b>n</b>	<b>%</b>	<b>n</b>	<b>%</b>	<b>n</b>	<b>%</b>	<b>n</b>	<b>%</b>	<b>n</b>	<b>%</b>
<b>Butte</b>	135	57.9%	39	16.7%	24	10.3%	66	28.3%	233	100.0%
<b>Custer</b>	107	62.2%	20	11.6%	17	9.9%	49	28.5%	172	100.0%
<b>Fall River</b>	69	61.6%	12	10.7%	7	6.3%	36	32.1%	112	100.0%
<b>Lawrence</b>	302	52.7%	80	14.0%	68	11.9%	211	36.8%	573	100.0%
<b>Meade</b>	290	56.4%	69	13.4%	62	12.1%	178	34.6%	514	100.0%
<b>Pennington</b>	801	65.2%	170	13.8%	100	8.1%	323	26.3%	1228	100.0%
<b>Other</b>	1	20.0%	1	20.0%	0	0.0%	3	60.0%	5	100.0%
<b>Total</b>	1705	60.1%	391	13.8%	278	9.8%	866	30.5%	2837	100.0%

Table A83										
Ability to Save or Invest Money are Problems by County										
County	Community		Home		School		Not A Problem		Total	
	n	%	n	%	n	%	n	%	n	%
Butte	136	57.9%	52	22.1%	22	9.4%	63	26.8%	235	100.0%
Custer	112	63.6%	35	19.9%	22	12.5%	40	22.7%	176	100.0%
Fall River	64	55.2%	25	21.6%	6	5.2%	34	29.3%	116	100.0%
Lawrence	321	54.5%	135	22.9%	65	11.0%	174	29.5%	589	100.0%
Meade	300	56.8%	126	23.9%	55	10.4%	148	28.0%	528	100.0%
Pennington	818	65.5%	284	22.7%	98	7.8%	273	21.9%	1249	100.0%
Other	0	0.0%	1	20.0%	0	0.0%	4	80.0%	5	100.0%
Total	1751	60.4%	658	22.7%	268	9.2%	736	25.4%	2898	100.0%

Table A84										
Public Transportation (Bus, Taxi, etc.) Services or Service Gaps										
County	Don't Need Service		Need Service		Need Service but not Available		Total			
	n	%	n	%	n	%	n	%		
Butte	183	74.1%	37	15.0%	27	10.9%	247	100.0%		
Custer	148	78.3%	18	9.5%	23	12.2%	189	100.0%		
Fall River	99	80.5%	16	13.0%	8	6.5%	123	100.0%		
Lawrence	496	80.5%	78	12.7%	42	6.8%	616	100.0%		
Meade	422	76.4%	84	15.2%	46	8.3%	552	100.0%		
Pennington	1155	86.4%	127	9.5%	55	4.1%	1337	100.0%		
Other	6	100.0%	0	0.0%	0	0.0%	6	100.0%		
Total	2509	81.7%	360	11.7%	201	6.5%	3070	100.0%		

Table A85						
Rating of Public Transportation Services in the Past 6 Months						
County	Satisfactory		Unsatisfactory		Total	
	n	%	n	%	n	%
Butte	7	43.8%	9	56.3%	16	100.0%
Custer	4	33.3%	8	66.7%	12	100.0%
Fall River	7	36.8%	12	63.2%	19	100.0%
Lawrence	64	75.3%	21	24.7%	85	100.0%
Meade	32	78.0%	9	22.0%	41	100.0%
Pennington	57	62.0%	35	38.0%	92	100.0%
Other	0	??	0	??	0	??
<b>Total</b>	<b>171</b>	<b>64.5%</b>	<b>94</b>	<b>35.5%</b>	<b>265</b>	<b>100.0%</b>

Table A86								
Gambling Treatment Services or Service Gaps								
County	Don't Need Service		Need Service		Need Service but not Available		Total	
	n	%	n	%	n	%	n	%
Butte	214	88.4%	22	9.1%	6	2.5%	242	100.0%
Custer	171	91.4%	11	5.9%	5	2.7%	187	100.0%
Fall River	117	90.0%	8	6.2%	5	3.8%	130	100.0%
Lawrence	577	91.6%	47	7.5%	6	1.0%	630	100.0%
Meade	495	90.7%	46	8.4%	5	0.9%	546	100.0%
Pennington	1243	94.0%	69	5.2%	10	0.8%	1322	100.0%
Other	6	100.0%	0	0.0%	0	0.0%	6	100.0%
<b>Total</b>	<b>2823</b>	<b>92.2%</b>	<b>203</b>	<b>6.6%</b>	<b>37</b>	<b>1.2%</b>	<b>3063</b>	<b>100.0%</b>

Table A87						
Rating of Gambling Treatment Services in the Past 6 Months						
County	Satisfactory		Unsatisfactory		Total	
	n	%	n	%	n	%
Butte	6	40.0%	9	60.0%	15	100.0%
Custer	5	50.0%	5	50.0%	10	100.0%
Fall River	3	60.0%	2	40.0%	5	100.0%
Lawrence	17	58.6%	12	41.4%	29	100.0%
Meade	19	79.2%	5	20.8%	24	100.0%
Pennington	26	57.8%	19	42.2%	45	100.0%
Other	0	??	0	??	0	??
<b>Total</b>	<b>76</b>	<b>59.4%</b>	<b>52</b>	<b>40.6%</b>	<b>128</b>	<b>100.0%</b>

Table A88								
Utility Bills Payment Assistance Services or Service Gaps								
County	Don't Need Service		Need Service		Need Service but not Available		Total	
	n	%	n	%	n	%	n	%
Butte	152	80.4%	30	15.9%	7	3.7%	189	100.0%
Custer	113	80.7%	21	15.0%	6	4.3%	140	100.0%
Fall River	96	82.1%	13	11.1%	8	6.8%	117	100.0%
Lawrence	418	84.4%	64	12.9%	13	2.6%	495	100.0%
Meade	345	81.2%	66	15.5%	14	3.3%	425	100.0%
Pennington	740	85.2%	107	12.3%	22	2.5%	869	100.0%
Other	4	100.0%	0	0.0%	0	0.0%	4	100.0%
<b>Total</b>	<b>1868</b>	<b>83.4%</b>	<b>301</b>	<b>13.4%</b>	<b>70</b>	<b>3.1%</b>	<b>2239</b>	<b>100.0%</b>

Table A89 Rating of Utility Bills Payment Assistance Services in the Past 6 Months						
County	Satisfactory		Unsatisfactory		Total	
	n	%	n	%	n	%
Butte	19	67.9%	9	32.1%	28	100.0%
Custer	11	78.6%	3	21.4%	14	100.0%
Fall River	7	46.7%	8	53.3%	15	100.0%
Lawrence	34	66.7%	17	33.3%	51	100.0%
Meade	23	62.2%	14	37.8%	37	100.0%
Pennington	40	61.5%	25	38.5%	65	100.0%
Other	0	??	0	??	0	??
<b>Total</b>	<b>134</b>	<b>63.8%</b>	<b>76</b>	<b>36.2%</b>	<b>210</b>	<b>100.0%</b>

Table A90 Use of Food Bank Services or Service Gaps								
County	Don't Need Service		Need Service		Need Service but not Available		Total	
	n	%	n	%	n	%	n	%
Butte	160	84.7%	25	13.2%	4	2.1%	189	100.0%
Custer	115	84.6%	20	14.7%	1	0.7%	136	100.0%
Fall River	101	87.8%	11	9.6%	3	2.6%	115	100.0%
Lawrence	451	89.7%	50	9.9%	2	0.4%	503	100.0%
Meade	375	88.0%	43	10.1%	8	1.9%	426	100.0%
Pennington	765	88.7%	81	9.4%	16	1.9%	862	100.0%
Other	4	100.0%	0	0.0%	0	0.0%	4	100.0%
<b>Total</b>	<b>1971</b>	<b>88.2%</b>	<b>230</b>	<b>10.3%</b>	<b>34</b>	<b>1.5%</b>	<b>2235</b>	<b>100.0%</b>

Table A91 Rating of Food Bank Services in the Past 6 Months						
County	Satisfactory		Unsatisfactory		Total	
	n	%	n	%	n	%
Butte	14	60.9%	9	39.1%	23	100.0%
Custer	14	73.7%	5	26.3%	19	100.0%
Fall River	10	55.6%	8	44.4%	18	100.0%
Lawrence	40	81.6%	9	18.4%	49	100.0%
Meade	24	77.4%	7	22.6%	31	100.0%
Pennington	51	81.0%	12	19.0%	63	100.0%
Other	0	??	0	??	0	??
<b>Total</b>	<b>153</b>	<b>75.4%</b>	<b>50</b>	<b>24.6%</b>	<b>203</b>	<b>100.0%</b>

Table A92 Elderly Care Services or Providers or Service Gaps								
County	Don't Need Service		Need Service		Need Service but not Available		Total	
	n	%	n	%	n	%	n	%
Butte	158	84.0%	26	13.8%	4	2.1%	188	100.0%
Custer	114	84.4%	15	11.1%	6	4.4%	135	100.0%
Fall River	104	90.4%	9	7.8%	2	1.7%	115	100.0%
Lawrence	456	89.4%	47	9.2%	7	1.4%	510	100.0%
Meade	353	83.5%	58	13.7%	12	2.8%	423	100.0%
Pennington	760	88.0%	78	9.0%	26	3.0%	864	100.0%
Other	4	100.0%	0	0.0%	0	0.0%	4	100.0%
<b>Total</b>	<b>1949</b>	<b>87.0%</b>	<b>233</b>	<b>10.4%</b>	<b>57</b>	<b>2.5%</b>	<b>2239</b>	<b>100.0%</b>

Table A93 Rating of Elderly Care Services or Providers in the Past 6 Months						
County	Satisfactory		Unsatisfactory		Total	
	n	%	n	%	n	%
Butte	12	57.1%	9	42.9%	21	100.0%
Custer	8	53.3%	7	46.7%	15	100.0%
Fall River	6	42.9%	8	57.1%	14	100.0%
Lawrence	31	79.5%	8	20.5%	39	100.0%
Meade	28	73.7%	10	26.3%	38	100.0%
Pennington	52	67.5%	25	32.5%	77	100.0%
Other	0	??	0	??	0	??
<b>Total</b>	<b>137</b>	<b>67.2%</b>	<b>67</b>	<b>32.8%</b>	<b>204</b>	<b>100.0%</b>

Table A94 Money Management and Counseling Services or Service Gaps								
County	Don't Need Service		Need Service		Need Service but not Available		Total	
	n	%	n	%	n	%	n	%
Butte	197	83.1%	30	12.7%	10	4.2%	237	100.0%
Custer	159	85.0%	23	12.3%	5	2.7%	187	100.0%
Fall River	107	83.6%	15	11.7%	6	4.7%	128	100.0%
Lawrence	523	84.5%	74	12.0%	22	3.6%	619	100.0%
Meade	465	86.1%	61	11.3%	14	2.6%	540	100.0%
Pennington	1128	86.2%	160	12.2%	20	1.5%	1308	100.0%
Other	5	100.0%	0	0.0%	0	0.0%	5	100.0%
<b>Total</b>	<b>2584</b>	<b>85.5%</b>	<b>363</b>	<b>12.0%</b>	<b>77</b>	<b>2.5%</b>	<b>3024</b>	<b>100.0%</b>

Table A95 Rating of Money Management and Counseling Services in the Past 6 Months						
County	Satisfactory		Unsatisfactory		Total	
	n	%	n	%	n	%
Butte	11	64.7%	6	35.3%	17	100.0%
Custer	7	77.8%	2	22.2%	9	100.0%
Fall River	8	50.0%	8	50.0%	16	100.0%
Lawrence	36	80.0%	9	20.0%	45	100.0%
Meade	19	82.6%	4	17.4%	23	100.0%
Pennington	55	79.7%	14	20.3%	69	100.0%
Other	1	100.0%	0	0.0%	1	100.0%
<b>Total</b>	<b>137</b>	<b>76.1%</b>	<b>43</b>	<b>23.9%</b>	<b>180</b>	<b>100.0%</b>

Table A96 Life Skills Training Services or Service Gaps								
County	Don't Need Service		Need Service		Need Service but not Available		Total	
	n	%	n	%	n	%	n	%
Butte	202	85.6%	24	10.2%	10	4.2%	236	100.0%
Custer	162	86.2%	20	10.6%	6	3.2%	188	100.0%
Fall River	105	82.7%	15	11.8%	7	5.5%	127	100.0%
Lawrence	544	87.3%	60	9.6%	19	3.1%	623	100.0%
Meade	472	87.4%	57	10.6%	11	2.0%	540	100.0%
Pennington	1181	90.6%	101	7.8%	21	1.6%	1303	100.0%
Other	5	100.0%	0	0.0%	0	0.0%	5	100.0%
<b>Total</b>	<b>2671</b>	<b>88.4%</b>	<b>277</b>	<b>9.2%</b>	<b>74</b>	<b>2.4%</b>	<b>3022</b>	<b>100.0%</b>

<b>Table A97</b>						
<b>Rating of Life Skills Training Services in the Past 6 Months</b>						
<b>County</b>	<b>Satisfactory</b>		<b>Unsatisfactory</b>		<b>Total</b>	
	<b>n</b>	<b>%</b>	<b>n</b>	<b>%</b>	<b>n</b>	<b>%</b>
<b>Butte</b>	9	56.3%	7	43.8%	16	100.0%
<b>Custer</b>	3	50.0%	3	50.0%	6	100.0%
<b>Fall River</b>	2	28.6%	5	71.4%	7	100.0%
<b>Lawrence</b>	15	60.0%	10	40.0%	25	100.0%
<b>Meade</b>	17	77.3%	5	22.7%	22	100.0%
<b>Pennington</b>	30	66.7%	15	33.3%	45	100.0%
<b>Other</b>	1	100.0%	0	0.0%	1	100.0%
<b>Total</b>	<b>77</b>	<b>63.1%</b>	<b>45</b>	<b>36.9%</b>	<b>122</b>	<b>100.0%</b>

<b>Table A98</b>								
<b>211 Call Services or Service Gaps</b>								
<b>County</b>	<b>Don't Need Service</b>		<b>Need Service</b>		<b>Need Service but not Available</b>		<b>Total</b>	
	<b>n</b>	<b>%</b>	<b>n</b>	<b>%</b>	<b>n</b>	<b>%</b>	<b>n</b>	<b>%</b>
<b>Butte</b>	183	82.4%	34	15.3%	5	2.3%	222	100.0%
<b>Custer</b>	140	84.8%	23	13.9%	2	1.2%	165	100.0%
<b>Fall River</b>	97	89.8%	8	7.4%	3	2.8%	108	100.0%
<b>Lawrence</b>	514	89.5%	53	9.2%	7	1.2%	574	100.0%
<b>Meade</b>	435	85.3%	67	13.1%	8	1.6%	510	100.0%
<b>Pennington</b>	1098	87.9%	142	11.4%	9	0.7%	1249	100.0%
<b>Other</b>	5	100.0%	0	0.0%	0	0.0%	5	100.0%
<b>Total</b>	<b>2472</b>	<b>87.3%</b>	<b>327</b>	<b>11.5%</b>	<b>34</b>	<b>1.2%</b>	<b>2833</b>	<b>100.0%</b>

**Table A99**  
**Rating of 211 Call Services in the Past 6 Months**

County	Satisfactory		Unsatisfactory		Total	
	n	%	n	%	n	%
Butte	14	87.5%	2	12.5%	16	100.0%
Custer	3	42.9%	4	57.1%	7	100.0%
Fall River	2	50.0%	2	50.0%	4	100.0%
Lawrence	33	84.6%	6	15.4%	39	100.0%
Meade	37	88.1%	5	11.9%	42	100.0%
Pennington	79	81.4%	18	18.6%	97	100.0%
Other	0	??	0	??	0	??
<b>Total</b>	<b>168</b>	<b>82.0%</b>	<b>37</b>	<b>18.0%</b>	<b>205</b>	<b>100.0%</b>

## Health Issues

Table 100										
Access to Pre Diabetes or Diabetes Education and Treatment is a Problem by County										
County	Community		Home		School		Not A Problem		Total	
	n	%	n	%	n	%	n	%	n	%
Butte	81	43.3%	12	6.4%	12	6.4%	104	55.6%	187	100.0%
Custer	52	36.9%	11	7.8%	3	2.1%	83	58.9%	141	100.0%
Fall River	43	41.3%	5	4.8%	7	6.7%	59	56.7%	104	100.0%
Lawrence	106	22.0%	17	3.5%	14	2.9%	366	75.9%	482	100.0%
Meade	112	26.3%	17	4.0%	27	6.3%	300	70.4%	426	100.0%
Pennington	280	31.9%	30	3.4%	54	6.2%	581	66.2%	878	100.0%
Other	1	20.0%	0	0.0%	1	20.0%	3	60.0%	5	100.0%
<b>Total</b>	<b>675</b>	<b>30.4%</b>	<b>92</b>	<b>4.1%</b>	<b>118</b>	<b>5.3%</b>	<b>1496</b>	<b>67.3%</b>	<b>2223</b>	<b>100.0%</b>

Table A101										
Access to Obesity or Weight Control Education and Treatment is a Problem by County										
County	Community		Home		School		Not A Problem		Total	
	n	%	n	%	n	%	n	%	n	%
Butte	101	52.3%	15	7.8%	20	10.4%	81	42.0%	193	100.0%
Custer	74	50.3%	8	5.4%	19	12.9%	66	44.9%	147	100.0%
Fall River	55	50.9%	8	7.4%	9	8.3%	51	47.2%	108	100.0%
Lawrence	202	40.1%	34	6.7%	62	12.3%	273	54.2%	504	100.0%
Meade	168	38.0%	32	7.2%	63	14.3%	246	55.7%	442	100.0%
Pennington	399	44.4%	68	7.6%	113	12.6%	459	51.1%	898	100.0%
Other	2	40.0%	0	0.0%	2	40.0%	2	40.0%	5	100.0%
<b>Total</b>	<b>1001</b>	<b>43.6%</b>	<b>165</b>	<b>7.2%</b>	<b>288</b>	<b>12.5%</b>	<b>1178</b>	<b>51.3%</b>	<b>2297</b>	<b>100.0%</b>

<b>Table A102</b>										
<b>Access to Sexually Transmitted Diseases &amp; Infections Education and Treatment is a Problem by County</b>										
<b>County</b>	<b>Community</b>		<b>Home</b>		<b>School</b>		<b>Not A Problem</b>		<b>Total</b>	
	<b>n</b>	<b>%</b>	<b>n</b>	<b>%</b>	<b>n</b>	<b>%</b>	<b>n</b>	<b>%</b>	<b>n</b>	<b>%</b>
<b>Butte</b>	70	39.8%	10	5.7%	31	17.6%	90	51.1%	176	100.0%
<b>Custer</b>	51	40.5%	3	2.4%	23	18.3%	64	50.8%	126	100.0%
<b>Fall River</b>	46	46.5%	2	2.0%	14	14.1%	49	49.5%	99	100.0%
<b>Lawrence</b>	125	26.5%	14	3.0%	76	16.1%	299	63.3%	472	100.0%
<b>Meade</b>	128	30.5%	13	3.1%	74	17.6%	259	61.7%	420	100.0%
<b>Pennington</b>	320	36.8%	39	4.5%	136	15.7%	499	57.4%	869	100.0%
<b>Other</b>	1	20.0%	0	0.0%	0	0.0%	4	80.0%	5	100.0%
<b>Total</b>	<b>741</b>	<b>34.2%</b>	<b>81</b>	<b>3.7%</b>	<b>354</b>	<b>16.3%</b>	<b>1264</b>	<b>58.3%</b>	<b>2167</b>	<b>100.0%</b>

<b>Table A103</b>										
<b>Access to Heart Care and Treatment is a Problem by County</b>										
<b>County</b>	<b>Community</b>		<b>Home</b>		<b>School</b>		<b>Not A Problem</b>		<b>Total</b>	
	<b>n</b>	<b>%</b>	<b>n</b>	<b>%</b>	<b>n</b>	<b>%</b>	<b>n</b>	<b>%</b>	<b>n</b>	<b>%</b>
<b>Butte</b>	84	44.7%	8	4.3%	3	1.6%	101	53.7%	188	100.0%
<b>Custer</b>	56	41.2%	5	3.7%	0	0.0%	79	58.1%	136	100.0%
<b>Fall River</b>	39	36.4%	3	2.8%	0	0.0%	68	63.6%	107	100.0%
<b>Lawrence</b>	118	24.3%	15	3.1%	13	2.7%	359	74.0%	485	100.0%
<b>Meade</b>	112	26.8%	15	3.6%	11	2.6%	298	71.3%	418	100.0%
<b>Pennington</b>	217	25.1%	33	3.8%	19	2.2%	634	73.3%	865	100.0%
<b>Other</b>	1	20.0%	0	0.0%	0	0.0%	4	80.0%	5	100.0%
<b>Total</b>	<b>627</b>	<b>28.4%</b>	<b>79</b>	<b>3.6%</b>	<b>46</b>	<b>2.1%</b>	<b>1543</b>	<b>70.0%</b>	<b>2204</b>	<b>100.0%</b>

<b>Table A104</b>										
<b>Access to Cancer Care and Treatment is a Problem by County</b>										
<b>County</b>	<b>Community</b>		<b>Home</b>		<b>School</b>		<b>Not A Problem</b>		<b>Total</b>	
	<b>n</b>	<b>%</b>	<b>n</b>	<b>%</b>	<b>n</b>	<b>%</b>	<b>n</b>	<b>%</b>	<b>n</b>	<b>%</b>
<b>Butte</b>	93	49.2%	10	5.3%	3	1.6%	93	49.2%	189	100.0%
<b>Custer</b>	67	47.2%	4	2.8%	1	0.7%	74	52.1%	142	100.0%
<b>Fall River</b>	54	50.0%	3	2.8%	1	0.9%	54	50.0%	108	100.0%
<b>Lawrence</b>	152	30.6%	18	3.6%	8	1.6%	337	67.8%	497	100.0%
<b>Meade</b>	126	30.3%	15	3.6%	9	2.2%	281	67.5%	416	100.0%
<b>Pennington</b>	211	24.5%	27	3.1%	19	2.2%	640	74.4%	860	100.0%
<b>Other</b>	1	20.0%	0	0.0%	0	0.0%	4	80.0%	5	100.0%
<b>Total</b>	<b>704</b>	<b>31.8%</b>	<b>77</b>	<b>3.5%</b>	<b>41</b>	<b>1.8%</b>	<b>1483</b>	<b>66.9%</b>	<b>2217</b>	<b>100.0%</b>

<b>Table A105</b>										
<b>Access to Pulmonary and Lung Disease Care and Treatment is a Problem by County</b>										
<b>County</b>	<b>Community</b>		<b>Home</b>		<b>School</b>		<b>Not A Problem</b>		<b>Total</b>	
	<b>n</b>	<b>%</b>	<b>n</b>	<b>%</b>	<b>n</b>	<b>%</b>	<b>n</b>	<b>%</b>	<b>n</b>	<b>%</b>
<b>Butte</b>	90	48.1%	11	5.9%	3	1.6%	93	49.7%	187	100.0%
<b>Custer</b>	59	44.0%	3	2.2%	0	0.0%	74	55.2%	134	100.0%
<b>Fall River</b>	47	43.9%	2	1.9%	1	0.9%	60	56.1%	107	100.0%
<b>Lawrence</b>	124	25.8%	16	3.3%	6	1.3%	349	72.7%	480	100.0%
<b>Meade</b>	114	27.5%	14	3.4%	6	1.4%	292	70.5%	414	100.0%
<b>Pennington</b>	213	25.0%	26	3.1%	17	2.0%	631	74.1%	851	100.0%
<b>Other</b>	2	40.0%	0	0.0%	0	0.0%	3	60.0%	5	100.0%
<b>Total</b>	<b>649</b>	<b>29.8%</b>	<b>72</b>	<b>3.3%</b>	<b>33</b>	<b>1.5%</b>	<b>1502</b>	<b>69.0%</b>	<b>2178</b>	<b>100.0%</b>

Table A106										
Access to Arthritis, Bone or Joint Care and Treatment is a Problem by County										
County	Community		Home		School		Not A Problem		Total	
	n	%	n	%	n	%	n	%	n	%
Butte	91	47.6%	12	6.3%	4	2.1%	95	49.7%	191	100.0%
Custer	58	43.0%	8	5.9%	0	0.0%	75	55.6%	135	100.0%
Fall River	43	41.7%	3	2.9%	1	1.0%	59	57.3%	103	100.0%
Lawrence	122	25.5%	22	4.6%	5	1.0%	348	72.7%	479	100.0%
Meade	125	30.1%	22	5.3%	7	1.7%	279	67.2%	415	100.0%
Pennington	223	26.1%	40	4.7%	16	1.9%	613	71.6%	856	100.0%
Other	2	40.0%	0	0.0%	0	0.0%	3	60.0%	5	100.0%
<b>Total</b>	<b>664</b>	<b>30.4%</b>	<b>107</b>	<b>4.9%</b>	<b>33</b>	<b>1.5%</b>	<b>1472</b>	<b>67.4%</b>	<b>2184</b>	<b>100.0%</b>

Table A107										
Access to Dementia or Alzheimer's Disease Care and Treatment is a Problem by County										
County	Community		Home		School		Not A Problem		Total	
	n	%	n	%	n	%	n	%	n	%
Butte	96	52.2%	9	4.9%	3	1.6%	87	47.3%	184	100.0%
Custer	59	44.0%	6	4.5%	0	0.0%	74	55.2%	134	100.0%
Fall River	58	56.3%	3	2.9%	0	0.0%	45	43.7%	103	100.0%
Lawrence	186	38.1%	14	2.9%	6	1.2%	299	61.3%	488	100.0%
Meade	162	38.4%	17	4.0%	6	1.4%	254	60.2%	422	100.0%
Pennington	339	39.1%	24	2.8%	16	1.8%	521	60.2%	866	100.0%
Other	2	40.0%	0	0.0%	0	0.0%	3	60.0%	5	100.0%
<b>Total</b>	<b>902</b>	<b>41.0%</b>	<b>73</b>	<b>3.3%</b>	<b>31</b>	<b>1.4%</b>	<b>1283</b>	<b>58.3%</b>	<b>2202</b>	<b>100.0%</b>

<b>Table A108</b>										
<b>Access to Drug and Alcohol Abuse Care and Treatment is a Problem by County</b>										
<b>County</b>	<b>Community</b>		<b>Home</b>		<b>School</b>		<b>Not A Problem</b>		<b>Total</b>	
	<b>n</b>	<b>%</b>	<b>n</b>	<b>%</b>	<b>n</b>	<b>%</b>	<b>n</b>	<b>%</b>	<b>n</b>	<b>%</b>
<b>Butte</b>	84	46.2%	11	6.0%	17	9.3%	93	51.1%	182	100.0%
<b>Custer</b>	75	55.6%	2	1.5%	7	5.2%	59	43.7%	135	100.0%
<b>Fall River</b>	45	44.6%	2	2.0%	5	5.0%	54	53.5%	101	100.0%
<b>Lawrence</b>	188	39.2%	19	4.0%	45	9.4%	276	57.6%	479	100.0%
<b>Meade</b>	166	39.1%	12	2.8%	29	6.8%	249	58.6%	425	100.0%
<b>Pennington</b>	378	43.2%	28	3.2%	68	7.8%	480	54.8%	876	100.0%
<b>Other</b>	1	20.0%	0	0.0%	0	0.0%	4	80.0%	5	100.0%
<b>Total</b>	937	42.5%	74	3.4%	171	7.8%	1215	55.2%	2203	100.0%

<b>Table A109</b>										
<b>Access to Depression Care and Treatment is a Problem by County</b>										
<b>County</b>	<b>Community</b>		<b>Home</b>		<b>School</b>		<b>Not A Problem</b>		<b>Total</b>	
	<b>n</b>	<b>%</b>	<b>n</b>	<b>%</b>	<b>n</b>	<b>%</b>	<b>n</b>	<b>%</b>	<b>n</b>	<b>%</b>
<b>Butte</b>	103	54.2%	14	7.4%	14	7.4%	78	41.1%	190	100.0%
<b>Custer</b>	67	49.3%	5	3.7%	9	6.6%	67	49.3%	136	100.0%
<b>Fall River</b>	50	48.1%	5	4.8%	8	7.7%	51	49.0%	104	100.0%
<b>Lawrence</b>	207	42.9%	30	6.2%	45	9.3%	257	53.2%	483	100.0%
<b>Meade</b>	175	41.0%	16	3.7%	22	5.2%	241	56.4%	427	100.0%
<b>Pennington</b>	383	43.3%	49	5.5%	73	8.2%	477	53.9%	885	100.0%
<b>Other</b>	1	20.0%	0	0.0%	0	0.0%	4	80.0%	5	100.0%
<b>Total</b>	986	44.2%	119	5.3%	171	7.7%	1175	52.7%	2230	100.0%

Table A110										
Access to Suicide Prevention Services is a Problem by County										
County	Community		Home		School		Not A Problem		Total	
	n	%	n	%	n	%	n	%	n	%
Butte	91	50.3%	11	6.1%	25	13.8%	77	42.5%	181	100.0%
Custer	70	54.7%	3	2.3%	18	14.1%	55	43.0%	128	100.0%
Fall River	53	52.5%	2	2.0%	15	14.9%	45	44.6%	101	100.0%
Lawrence	221	45.7%	18	3.7%	80	16.5%	241	49.8%	484	100.0%
Meade	174	41.5%	12	2.9%	58	13.8%	223	53.2%	419	100.0%
Pennington	359	41.6%	28	3.2%	110	12.8%	467	54.2%	862	100.0%
Other	1	20.0%	0	0.0%	0	0.0%	4	80.0%	5	100.0%
<b>Total</b>	<b>969</b>	<b>44.5%</b>	<b>74</b>	<b>3.4%</b>	<b>306</b>	<b>14.0%</b>	<b>1112</b>	<b>51.0%</b>	<b>2180</b>	<b>100.0%</b>

Table A111										
Access to Stress and Anxiety Care and Treatment is a Problem by County										
County	Community		Home		School		Not A Problem		Total	
	n	%	n	%	n	%	n	%	n	%
Butte	94	51.1%	18	9.8%	21	11.4%	76	41.3%	184	100.0%
Custer	61	48.0%	7	5.5%	9	7.1%	62	48.8%	127	100.0%
Fall River	52	52.0%	4	4.0%	10	10.0%	44	44.0%	100	100.0%
Lawrence	200	42.2%	30	6.3%	56	11.8%	255	53.8%	474	100.0%
Meade	176	42.5%	26	6.3%	39	9.4%	221	53.4%	414	100.0%
Pennington	361	41.9%	43	5.0%	69	8.0%	479	55.6%	862	100.0%
Other	0	0.0%	0	0.0%	0	0.0%	5	100.0%	5	100.0%
<b>Total</b>	<b>944</b>	<b>43.6%</b>	<b>128</b>	<b>5.9%</b>	<b>204</b>	<b>9.4%</b>	<b>1142</b>	<b>52.7%</b>	<b>2166</b>	<b>100.0%</b>

Table A112										
Access to a Primary Care Physician is a Problem by County										
County	Community		Home		School		Not A Problem		Total	
	n	%	n	%	n	%	n	%	n	%
Butte	80	42.6%	7	3.7%	4	2.1%	105	55.9%	188	100.0%
Custer	24	18.2%	4	3.0%	0	0.0%	107	81.1%	132	100.0%
Fall River	27	26.0%	4	3.8%	1	1.0%	77	74.0%	104	100.0%
Lawrence	110	22.8%	22	4.6%	6	1.2%	366	75.9%	482	100.0%
Meade	136	32.3%	22	5.2%	7	1.7%	273	64.8%	421	100.0%
Pennington	298	34.3%	36	4.1%	15	1.7%	558	64.1%	870	100.0%
Other	2	40.0%	0	0.0%	0	0.0%	3	60.0%	5	100.0%
<b>Total</b>	<b>677</b>	<b>30.7%</b>	<b>95</b>	<b>4.3%</b>	<b>33</b>	<b>1.5%</b>	<b>1489</b>	<b>67.6%</b>	<b>2202</b>	<b>100.0%</b>

Table A113										
Access to Prenatal Care is a Problem by County										
County	Community		Home		School		Not A Problem		Total	
	n	%	n	%	n	%	n	%	n	%
Butte	72	40.2%	6	3.4%	3	1.7%	104	58.1%	179	100.0%
Custer	31	24.2%	1	0.8%	3	2.3%	97	75.8%	128	100.0%
Fall River	37	36.6%	1	1.0%	4	4.0%	64	63.4%	101	100.0%
Lawrence	83	18.0%	9	2.0%	7	1.5%	370	80.4%	460	100.0%
Meade	112	28.2%	10	2.5%	9	2.3%	278	70.0%	397	100.0%
Pennington	195	23.8%	22	2.7%	25	3.0%	612	74.5%	821	100.0%
Other	1	25.0%	0	0.0%	0	0.0%	3	75.0%	4	100.0%
<b>Total</b>	<b>531</b>	<b>25.4%</b>	<b>49</b>	<b>2.3%</b>	<b>51</b>	<b>2.4%</b>	<b>1528</b>	<b>73.1%</b>	<b>2090</b>	<b>100.0%</b>

Table A114										
Access to Pediatric Care is a Problem by County										
County	Community		Home		School		Not A Problem		Total	
	n	%	n	%	n	%	n	%	n	%
Butte	72	39.8%	7	3.9%	3	1.7%	105	58.0%	181	100.0%
Custer	31	24.2%	2	1.6%	2	1.6%	97	75.8%	128	100.0%
Fall River	46	45.1%	1	1.0%	2	2.0%	56	54.9%	102	100.0%
Lawrence	94	20.7%	8	1.8%	7	1.5%	358	78.9%	454	100.0%
Meade	116	28.7%	12	3.0%	9	2.2%	280	69.3%	404	100.0%
Pennington	202	24.3%	23	2.8%	19	2.3%	616	74.1%	831	100.0%
Other	1	25.0%	0	0.0%	0	0.0%	3	75.0%	4	100.0%
<b>Total</b>	<b>562</b>	<b>26.7%</b>	<b>53</b>	<b>2.5%</b>	<b>42</b>	<b>2.0%</b>	<b>1515</b>	<b>72.0%</b>	<b>2104</b>	<b>100.0%</b>

Table A115										
Access to Medical Specialists is a Problem by County										
County	Community		Home		School		Not A Problem		Total	
	n	%	n	%	n	%	n	%	n	%
Butte	100	52.1%	8	4.2%	2	1.0%	90	46.9%	192	100.0%
Custer	60	43.2%	8	5.8%	1	0.7%	77	55.4%	139	100.0%
Fall River	66	60.0%	5	4.5%	2	1.8%	43	39.1%	110	100.0%
Lawrence	160	32.9%	25	5.1%	8	1.6%	320	65.8%	486	100.0%
Meade	147	35.4%	20	4.8%	6	1.4%	258	62.2%	415	100.0%
Pennington	301	35.4%	34	4.0%	16	1.9%	538	63.2%	851	100.0%
Other	2	40.0%	0	0.0%	0	0.0%	3	60.0%	5	100.0%
<b>Total</b>	<b>836</b>	<b>38.0%</b>	<b>100</b>	<b>4.6%</b>	<b>35</b>	<b>1.6%</b>	<b>1329</b>	<b>60.5%</b>	<b>2198</b>	<b>100.0%</b>

Table A116 Access to Dental Services is a Problem by County										
County	Community		Home		School		Not A Problem		Total	
	n	%	n	%	n	%	n	%	n	%
Butte	53	28.8%	12	6.5%	3	1.6%	126	68.5%	184	100.0%
Custer	37	27.2%	11	8.1%	2	1.5%	95	69.9%	136	100.0%
Fall River	29	27.6%	3	2.9%	5	4.8%	76	72.4%	105	100.0%
Lawrence	94	19.5%	24	5.0%	10	2.1%	377	78.2%	482	100.0%
Meade	101	24.2%	34	8.2%	13	3.1%	295	70.7%	417	100.0%
Pennington	279	32.6%	62	7.3%	29	3.4%	550	64.3%	855	100.0%
Other	0	0.0%	0	0.0%	0	0.0%	5	100.0%	5	100.0%
<b>Total</b>	<b>593</b>	<b>27.2%</b>	<b>146</b>	<b>6.7%</b>	<b>62</b>	<b>2.8%</b>	<b>1524</b>	<b>69.8%</b>	<b>2184</b>	<b>100.0%</b>

Table A117 Lack of Medical Insurance is a Problem by County										
County	Community		Home		School		Not A Problem		Total	
	n	%	n	%	n	%	n	%	n	%
Butte	157	68.9%	24	10.5%	11	4.8%	63	27.6%	228	100.0%
Custer	103	61.7%	19	11.4%	3	1.8%	57	34.1%	167	100.0%
Fall River	66	63.5%	12	11.5%	5	4.8%	38	36.5%	104	100.0%
Lawrence	334	58.2%	80	13.9%	27	4.7%	208	36.2%	574	100.0%
Meade	286	56.2%	77	15.1%	19	3.7%	182	35.8%	509	100.0%
Pennington	815	68.0%	138	11.5%	60	5.0%	336	28.0%	1198	100.0%
Other	3	75.0%	0	0.0%	0	0.0%	1	25.0%	4	100.0%
<b>Total</b>	<b>1764</b>	<b>63.4%</b>	<b>350</b>	<b>12.6%</b>	<b>125</b>	<b>4.5%</b>	<b>885</b>	<b>31.8%</b>	<b>2784</b>	<b>100.0%</b>

Table A118										
Lack of Affordable Medical Insurance is a Problem by County										
County	Community		Home		School		Not A Problem		Total	
	n	%	n	%	n	%	n	%	n	%
Butte	158	75.6%	39	18.7%	12	5.7%	43	20.6%	209	100.0%
Custer	101	66.4%	26	17.1%	3	2.0%	40	26.3%	152	100.0%
Fall River	79	71.8%	19	17.3%	5	4.5%	27	24.5%	110	100.0%
Lawrence	392	72.1%	110	20.2%	35	6.4%	117	21.5%	544	100.0%
Meade	307	67.0%	96	21.0%	26	5.7%	113	24.7%	458	100.0%
Pennington	737	75.7%	191	19.6%	57	5.9%	181	18.6%	973	100.0%
Other	3	75.0%	0	0.0%	0	0.0%	1	25.0%	4	100.0%
<b>Total</b>	<b>1777</b>	<b>72.5%</b>	<b>481</b>	<b>19.6%</b>	<b>138</b>	<b>5.6%</b>	<b>522</b>	<b>21.3%</b>	<b>2450</b>	<b>100.0%</b>

Table A119										
Ability to Find a Provider that Accepts Medicaid is a Problem by County										
County	Community		Home		School		Not A Problem		Total	
	n	%	n	%	n	%	n	%	n	%
Butte	79	39.9%	12	6.1%	3	1.5%	114	57.6%	198	100.0%
Custer	47	32.6%	6	4.2%	4	2.8%	95	66.0%	144	100.0%
Fall River	37	38.5%	4	4.2%	2	2.1%	57	59.4%	96	100.0%
Lawrence	163	31.7%	28	5.4%	12	2.3%	339	66.0%	514	100.0%
Meade	194	41.1%	21	4.4%	8	1.7%	267	56.6%	472	100.0%
Pennington	570	51.4%	60	5.4%	26	2.3%	522	47.0%	1110	100.0%
Other	1	25.0%	0	0.0%	0	0.0%	3	75.0%	4	100.0%
<b>Total</b>	<b>1091</b>	<b>43.0%</b>	<b>131</b>	<b>5.2%</b>	<b>55</b>	<b>2.2%</b>	<b>1397</b>	<b>55.0%</b>	<b>2538</b>	<b>100.0%</b>

Table A120								
Drug and Alcohol Treatment Services or Service Gaps								
County	Don't Need Service		Need Service		Need Service but not Available		Total	
	n	%	n	%	n	%	n	%
Butte	210	86.4%	26	10.7%	7	2.9%	243	100.0%
Custer	170	89.5%	15	7.9%	5	2.6%	190	100.0%
Fall River	114	87.7%	11	8.5%	5	3.8%	130	100.0%
Lawrence	574	91.5%	48	7.7%	5	0.8%	627	100.0%
Meade	486	89.8%	48	8.9%	7	1.3%	541	100.0%
Pennington	1219	92.5%	88	6.7%	11	0.8%	1318	100.0%
Other	6	100.0%	0	0.0%	0	0.0%	6	100.0%
<b>Total</b>	<b>2779</b>	<b>91.0%</b>	<b>236</b>	<b>7.7%</b>	<b>40</b>	<b>1.3%</b>	<b>3055</b>	<b>100.0%</b>

Table A121						
Rating of Drug and Alcohol Treatment Services in the Past 6 Months						
County	Satisfactory		Unsatisfactory		Total	
	n	%	n	%	n	%
Butte	6	37.5%	10	62.5%	16	100.0%
Custer	9	75.0%	3	25.0%	12	100.0%
Fall River	6	60.0%	4	40.0%	10	100.0%
Lawrence	20	62.5%	12	37.5%	32	100.0%
Meade	24	82.8%	5	17.2%	29	100.0%
Pennington	29	56.9%	22	43.1%	51	100.0%
Other	0	??	0	??	0	??
<b>Total</b>	<b>94</b>	<b>62.7%</b>	<b>56</b>	<b>37.3%</b>	<b>150</b>	<b>100.0%</b>

Table A122 Depression or Suicide Services or Service Gaps								
County	Don't Need Service		Need Service		Need Service but not Available		Total	
	n	%	n	%	n	%	n	%
Butte	203	84.2%	28	11.6%	10	4.1%	241	100.0%
Custer	164	87.2%	19	10.1%	5	2.7%	188	100.0%
Fall River	110	86.6%	9	7.1%	8	6.3%	127	100.0%
Lawrence	538	85.9%	78	12.5%	10	1.6%	626	100.0%
Meade	466	86.3%	63	11.7%	11	2.0%	540	100.0%
Pennington	1177	89.2%	121	9.2%	22	1.7%	1320	100.0%
Other	6	100.0%	0	0.0%	0	0.0%	6	100.0%
<b>Total</b>	<b>2664</b>	<b>87.4%</b>	<b>318</b>	<b>10.4%</b>	<b>66</b>	<b>2.2%</b>	<b>3048</b>	<b>100.0%</b>

Table A123 Rating of Depression or Suicide Services in the Past 6 Months						
County	Satisfactory		Unsatisfactory		Total	
	n	%	n	%	n	%
Butte	8	47.1%	9	52.9%	17	100.0%
Custer	12	80.0%	3	20.0%	15	100.0%
Fall River	6	54.5%	5	45.5%	11	100.0%
Lawrence	31	67.4%	15	32.6%	46	100.0%
Meade	26	74.3%	9	25.7%	35	100.0%
Pennington	58	68.2%	27	31.8%	85	100.0%
<b>Total</b>	<b>141</b>	<b>67.5%</b>	<b>68</b>	<b>32.5%</b>	<b>209</b>	<b>100.0%</b>

Table A124								
Other Mental Health Issue Services or Service Gaps								
County	Don't Need Service		Need Service		Need Service but not Available		Total	
	n	%	n	%	n	%	n	%
Butte	198	83.5%	29	12.2%	10	4.2%	237	100.0%
Custer	157	84.9%	20	10.8%	8	4.3%	185	100.0%
Fall River	109	87.2%	10	8.0%	6	4.8%	125	100.0%
Lawrence	541	88.0%	65	10.6%	9	1.5%	615	100.0%
Meade	460	85.7%	70	13.0%	7	1.3%	537	100.0%
Pennington	1167	89.5%	115	8.8%	22	1.7%	1304	100.0%
Other	6	100.0%	0	0.0%	0	0.0%	6	100.0%
<b>Total</b>	<b>2638</b>	<b>87.7%</b>	<b>309</b>	<b>10.3%</b>	<b>62</b>	<b>2.1%</b>	<b>3009</b>	<b>100.0%</b>

Table A125						
Rating of Other Mental Health Issue Services in the Past 6 Months						
County	Satisfactory		Unsatisfactory		Total	
	n	%	n	%	n	%
Butte	11	55.0%	9	45.0%	20	100.0%
Custer	17	81.0%	4	19.0%	21	100.0%
Fall River	10	66.7%	5	33.3%	15	100.0%
Lawrence	36	70.6%	15	29.4%	51	100.0%
Meade	33	84.6%	6	15.4%	39	100.0%
Pennington	64	72.7%	24	27.3%	88	100.0%
Other	0	??	0	??	0	??
<b>Total</b>	<b>171</b>	<b>73.1%</b>	<b>63</b>	<b>26.9%</b>	<b>234</b>	<b>100.0%</b>

Table A126 Dental Services or Service Gaps								
County	Don't Need Service		Need Service		Need Service but not Available		Total	
	n	%	n	%	n	%	n	%
Butte	134	63.8%	63	30.0%	13	6.2%	210	100.0%
Custer	92	54.4%	66	39.1%	11	6.5%	169	100.0%
Fall River	67	60.4%	39	35.1%	5	4.5%	111	100.0%
Lawrence	331	62.7%	177	33.5%	20	3.8%	528	100.0%
Meade	304	65.0%	146	31.2%	18	3.8%	468	100.0%
Pennington	711	61.0%	415	35.6%	39	3.3%	1165	100.0%
Other	4	100.0%	0	0.0%	0	0.0%	4	100.0%
<b>Total</b>	<b>1643</b>	<b>61.9%</b>	<b>906</b>	<b>34.1%</b>	<b>106</b>	<b>4.0%</b>	<b>2655</b>	<b>100.0%</b>

Table A127 Rating of Dental Services in the Past 6 Months						
County	Satisfactory		Unsatisfactory		Total	
	n	%	n	%	n	%
Butte	71	88.8%	9	11.3%	80	100.0%
Custer	68	91.9%	6	8.1%	74	100.0%
Fall River	48	87.3%	7	12.7%	55	100.0%
Lawrence	231	90.9%	23	9.1%	254	100.0%
Meade	174	93.0%	13	7.0%	187	100.0%
Pennington	457	91.4%	43	8.6%	500	100.0%
Other	3	100.0%	0	0.0%	3	100.0%
<b>Total</b>	<b>1052</b>	<b>91.2%</b>	<b>101</b>	<b>8.8%</b>	<b>1153</b>	<b>100.0%</b>

Table A128								
Medical Insurance Services or Service Gaps								
County	Don't Need Service		Need Service		Need Service but not Available		Total	
	n	%	n	%	n	%	n	%
Butte	132	62.3%	68	32.1%	12	5.7%	212	100.0%
Custer	105	64.0%	49	29.9%	10	6.1%	164	100.0%
Fall River	66	59.5%	39	35.1%	6	5.4%	111	100.0%
Lawrence	332	62.6%	173	32.6%	25	4.7%	530	100.0%
Meade	301	63.0%	155	32.4%	22	4.6%	478	100.0%
Pennington	738	62.6%	400	34.0%	40	3.4%	1178	100.0%
Other	3	100.0%	0	0.0%	0	0.0%	3	100.0%
<b>Total</b>	<b>1677</b>	<b>62.7%</b>	<b>884</b>	<b>33.0%</b>	<b>115</b>	<b>4.3%</b>	<b>2676</b>	<b>100.0%</b>

Table A129						
Rating of Medical Insurance Services in the Past 6 Months						
County	Satisfactory		Unsatisfactory		Total	
	n	%	n	%	n	%
Butte	62	72.9%	23	27.1%	85	100.0%
Custer	55	80.9%	13	19.1%	68	100.0%
Fall River	38	79.2%	10	20.8%	48	100.0%
Lawrence	201	78.2%	56	21.8%	257	100.0%
Meade	157	78.5%	43	21.5%	200	100.0%
Pennington	416	79.2%	109	20.8%	525	100.0%
Other	4	100.0%	0	0.0%	4	100.0%
<b>Total</b>	<b>933</b>	<b>78.6%</b>	<b>254</b>	<b>21.4%</b>	<b>1187</b>	<b>100.0%</b>

Table A130								
Health and Wellness Screening Services or Service Gaps								
County	Don't Need Service		Need Service		Need Service but not Available		Total	
	n	%	n	%	n	%	n	%
Butte	145	68.4%	61	28.8%	6	2.8%	212	100.0%
Custer	116	67.1%	50	28.9%	7	4.0%	173	100.0%
Fall River	80	67.2%	33	27.7%	6	5.0%	119	100.0%
Lawrence	413	72.6%	139	24.4%	17	3.0%	569	100.0%
Meade	356	69.9%	134	26.3%	19	3.7%	509	100.0%
Pennington	886	72.7%	295	24.2%	37	3.0%	1218	100.0%
Other	4	100.0%	0	0.0%	0	0.0%	4	100.0%
<b>Total</b>	<b>2000</b>	<b>71.3%</b>	<b>712</b>	<b>25.4%</b>	<b>92</b>	<b>3.3%</b>	<b>2804</b>	<b>100.0%</b>

Table A131						
Rating of Health and Wellness Screening Services in the Past 6 Months						
County	Satisfactory		Unsatisfactory		Total	
	n	%	n	%	n	%
Butte	48	82.8%	10	17.2%	58	100.0%
Custer	39	88.6%	5	11.4%	44	100.0%
Fall River	28	82.4%	6	17.6%	34	100.0%
Lawrence	121	86.4%	19	13.6%	140	100.0%
Meade	98	91.6%	9	8.4%	107	100.0%
Pennington	223	90.7%	23	9.4%	246	100.0%
Other	2	100.0%	0	0.0%	2	100.0%
<b>Total</b>	<b>559</b>	<b>88.6%</b>	<b>72</b>	<b>11.4%</b>	<b>631</b>	<b>100.0%</b>

Table A132								
Sexual Health (Family Planning & Reproduction Counseling) Services or Service Gaps								
County	Don't Need Service		Need Service		Need Service but not Available		Total	
	n	%	n	%	n	%	n	%
Butte	205	87.6%	22	9.4%	7	3.0%	234	100.0%
Custer	166	90.7%	14	7.7%	3	1.6%	183	100.0%
Fall River	112	89.6%	10	8.0%	3	2.4%	125	100.0%
Lawrence	569	91.9%	44	7.1%	6	1.0%	619	100.0%
Meade	479	89.4%	47	8.8%	10	1.9%	536	100.0%
Pennington	1203	92.7%	84	6.5%	11	0.8%	1298	100.0%
Other	6	100.0%	0	0.0%	0	0.0%	6	100.0%
<b>Total</b>	<b>2740</b>	<b>91.3%</b>	<b>221</b>	<b>7.4%</b>	<b>40</b>	<b>1.3%</b>	<b>3001</b>	<b>100.0%</b>

Table A133						
Rating of Sexual Health Services in the Past 6 Months						
County	Satisfactory		Unsatisfactory		Total	
	n	%	n	%	n	%
Butte	7	58.3%	5	41.7%	12	100.0%
Custer	3	50.0%	3	50.0%	6	100.0%
Fall River	6	54.5%	5	45.5%	11	100.0%
Lawrence	24	82.8%	5	17.2%	29	100.0%
Meade	20	80.0%	5	20.0%	25	100.0%
Pennington	44	78.6%	12	21.4%	56	100.0%
Other	0	??	0	??	0	??
<b>Total</b>	<b>104</b>	<b>74.8%</b>	<b>35</b>	<b>25.2%</b>	<b>139</b>	<b>100.0%</b>

Table A134								
Sexual Addiction Treatment Services or Service Gaps								
County	Don't Need Service		Need Service		Need Service but not Available		Total	
	n	%	n	%	n	%	n	%
Butte	212	89.8%	18	7.6%	6	2.5%	236	100.0%
Custer	171	94.0%	9	4.9%	2	1.1%	182	100.0%
Fall River	115	93.5%	6	4.9%	2	1.6%	123	100.0%
Lawrence	591	95.8%	24	3.9%	2	0.3%	617	100.0%
Meade	494	92.3%	32	6.0%	9	1.7%	535	100.0%
Pennington	1244	95.7%	46	3.5%	10	0.8%	1300	100.0%
Other	6	100.0%	0	0.0%	0	0.0%	6	100.0%
<b>Total</b>	<b>2833</b>	<b>94.5%</b>	<b>135</b>	<b>4.5%</b>	<b>31</b>	<b>1.0%</b>	<b>2999</b>	<b>100.0%</b>

Table A135						
Rating of Sexual Addiction Treatment Services in the Past 6 Months						
County	Satisfactory		Unsatisfactory		Total	
	n	%	n	%	n	%
Butte	5	55.6%	4	44.4%	9	100.0%
Custer	5	83.3%	1	16.7%	6	100.0%
Fall River	5	83.3%	1	16.7%	6	100.0%
Lawrence	13	72.2%	5	27.8%	18	100.0%
Meade	12	80.0%	3	20.0%	15	100.0%
Pennington	23	63.9%	13	36.1%	36	100.0%
Other	0	??	0	??	0	??
<b>Total</b>	<b>63</b>	<b>70.0%</b>	<b>27</b>	<b>30.0%</b>	<b>90</b>	<b>100.0%</b>

Table A136 Suicide Prevention Services or Service Gaps								
County	Don't Need Service		Need Service		Need Service but not Available		Total	
	n	%	n	%	n	%	n	%
Butte	210	87.9%	22	9.2%	7	2.9%	239	100.0%
Custer	161	88.0%	19	10.4%	3	1.6%	183	100.0%
Fall River	111	88.8%	10	8.0%	4	3.2%	125	100.0%
Lawrence	563	90.2%	53	8.5%	8	1.3%	624	100.0%
Meade	481	89.1%	46	8.5%	13	2.4%	540	100.0%
Pennington	1211	92.9%	83	6.4%	10	0.8%	1304	100.0%
Other	6	100.0%	0	0.0%	0	0.0%	6	100.0%
<b>Total</b>	<b>2743</b>	<b>90.8%</b>	<b>233</b>	<b>7.7%</b>	<b>45</b>	<b>1.5%</b>	<b>3021</b>	<b>100.0%</b>

Table A137 Rating of Suicide Prevention Services in the Past 6 Months						
County	Satisfactory		Unsatisfactory		Total	
	n	%	n	%	n	%
Butte	6	50.0%	6	50.0%	12	100.0%
Custer	7	77.8%	2	22.2%	9	100.0%
Fall River	4	40.0%	6	60.0%	10	100.0%
Lawrence	10	50.0%	10	50.0%	20	100.0%
Meade	13	72.2%	5	27.8%	18	100.0%
Pennington	25	56.8%	19	43.2%	44	100.0%
Other	0	??	0	??	0	??
<b>Total</b>	<b>65</b>	<b>57.5%</b>	<b>48</b>	<b>42.5%</b>	<b>113</b>	<b>100.0%</b>

# Housing

<b>Table A138</b>										
<b>Shortage of Affordable Housing is a Problem by County</b>										
<b>County</b>	<b>Community</b>		<b>Home</b>		<b>School</b>		<b>Not A Problem</b>		<b>Total</b>	
	n	%	n	%	n	%	n	%	n	%
<b>Butte</b>	142	58.4%	6	2.5%	2	0.8%	101	41.6%	243	100.0%
<b>Custer</b>	123	67.6%	6	3.3%	0	0.0%	59	32.4%	182	100.0%
<b>Fall River</b>	92	74.2%	3	2.4%	2	1.6%	31	25.0%	124	100.0%
<b>Lawrence</b>	471	75.5%	17	2.7%	9	1.4%	148	23.7%	624	100.0%
<b>Meade</b>	359	66.2%	14	2.6%	3	0.6%	180	33.2%	542	100.0%
<b>Pennington</b>	977	75.9%	49	3.8%	14	1.1%	303	23.5%	1287	100.0%
<b>Other</b>	1	20.0%	0	0.0%	0	0.0%	4	80.0%	5	100.0%
<b>Total</b>	2165	72.0%	95	3.2%	30	1.0%	826	27.5%	3007	100.0%

<b>Table A139</b>										
<b>Substandard Housing is a Problem by County</b>										
<b>County</b>	<b>Community</b>		<b>Home</b>		<b>School</b>		<b>Not A Problem</b>		<b>Total</b>	
	n	%	n	%	n	%	n	%	n	%
<b>Butte</b>	133	59.4%	8	3.6%	4	1.8%	88	39.3%	224	100.0%
<b>Custer</b>	97	59.1%	5	3.0%	0	0.0%	67	40.9%	164	100.0%
<b>Fall River</b>	73	67.0%	2	1.8%	1	0.9%	35	32.1%	109	100.0%
<b>Lawrence</b>	257	48.0%	10	1.9%	7	1.3%	276	51.6%	535	100.0%
<b>Meade</b>	263	53.3%	12	2.4%	7	1.4%	224	45.4%	493	100.0%
<b>Pennington</b>	819	68.8%	27	2.3%	14	1.2%	364	30.6%	1190	100.0%
<b>Other</b>	1	16.7%	0	0.0%	0	0.0%	5	83.3%	6	100.0%
<b>Total</b>	1643	60.4%	64	2.4%	33	1.2%	1059	38.9%	2721	100.0%

Table A140 Overcrowded Housing is a Problem by County										
County	Community		Home		School		Not A Problem		Total	
	n	%	n	%	n	%	n	%	n	%
Butte	59	29.2%	3	1.5%	3	1.5%	141	69.8%	202	100.0%
Custer	45	30.2%	3	2.0%	0	0.0%	103	69.1%	149	100.0%
Fall River	36	37.9%	1	1.1%	1	1.1%	59	62.1%	95	100.0%
Lawrence	135	26.7%	5	1.0%	7	1.4%	369	72.9%	506	100.0%
Meade	175	37.0%	8	1.7%	6	1.3%	292	61.7%	473	100.0%
Pennington	689	60.7%	23	2.0%	13	1.1%	439	38.7%	1135	100.0%
Other	0	0.0%	0	0.0%	0	0.0%	5	100.0%	5	100.0%
<b>Total</b>	<b>1139</b>	<b>44.4%</b>	<b>43</b>	<b>1.7%</b>	<b>30</b>	<b>1.2%</b>	<b>1408</b>	<b>54.9%</b>	<b>2565</b>	<b>100.0%</b>

Table A141 Housing Subsidies or Service Gaps										
County	Don't Need Service		Need Service		Need Service but not Available		Total			
	n	%	n	%	n	%	n	%		
Butte	208	86.0%	26	10.7%	8	3.3%	242	100.0%		
Custer	164	88.2%	14	7.5%	8	4.3%	186	100.0%		
Fall River	114	89.1%	8	6.3%	6	4.7%	128	100.0%		
Lawrence	543	88.7%	57	9.3%	12	2.0%	612	100.0%		
Meade	467	86.6%	58	10.8%	14	2.6%	539	100.0%		
Pennington	1168	89.4%	109	8.3%	30	2.3%	1307	100.0%		
Other	6	100.0%	0	0.0%	0	0.0%	6	100.0%		
<b>Total</b>	<b>2670</b>	<b>88.4%</b>	<b>272</b>	<b>9.0%</b>	<b>78</b>	<b>2.6%</b>	<b>3020</b>	<b>100.0%</b>		

Table A142 Rating of Housing Subsidies in the Past 6 Months						
County	Satisfactory		Unsatisfactory		Total	
	n	%	n	%	n	%
Butte	13	68.4%	6	31.6%	19	100.0%
Custer	9	81.8%	2	18.2%	11	100.0%
Fall River	3	27.3%	8	72.7%	11	100.0%
Lawrence	33	73.3%	12	26.7%	45	100.0%
Meade	26	72.2%	10	27.8%	36	100.0%
Pennington	44	65.7%	23	34.3%	67	100.0%
Other	0	??	0	??	0	??
<b>Total</b>	<b>128</b>	<b>67.7%</b>	<b>61</b>	<b>32.3%</b>	<b>189</b>	<b>100.0%</b>

### Art & Culture

Table A143 Lack of Information about Youth Art Programs (Classes, Camps, Lessons, etc.) is a Problem by County										
County	Community		Home		School		Not A Problem		Total	
	n	%	n	%	n	%	n	%	n	%
Butte	87	44.8%	7	3.6%	38	19.6%	94	48.5%	194	100.0%
Custer	74	50.7%	4	2.7%	21	14.4%	66	45.2%	146	100.0%
Fall River	64	59.3%	3	2.8%	21	19.4%	40	37.0%	108	100.0%
Lawrence	198	38.6%	10	1.9%	66	12.9%	296	57.7%	513	100.0%
Meade	178	40.6%	12	2.7%	58	13.2%	242	55.3%	438	100.0%
Pennington	315	34.8%	22	2.4%	109	12.0%	554	61.2%	905	100.0%
Other	2	40.0%	0	0.0%	0	0.0%	3	60.0%	5	100.0%
<b>Total</b>	<b>918</b>	<b>39.8%</b>	<b>58</b>	<b>2.5%</b>	<b>313</b>	<b>13.6%</b>	<b>1295</b>	<b>56.1%</b>	<b>2309</b>	<b>100.0%</b>

Table A144										
Lack of Affordable Youth Arts and Culture Programs (Art, Dance, Music, etc.) is a Problem by County										
County	Community		Home		School		Not A Problem		Total	
	n	%	n	%	n	%	n	%	n	%
Butte	94	47.7%	8	4.1%	31	15.7%	91	46.2%	197	100.0%
Custer	85	57.4%	6	4.1%	23	15.5%	59	39.9%	148	100.0%
Fall River	78	69.6%	5	4.5%	18	16.1%	33	29.5%	112	100.0%
Lawrence	225	43.9%	15	2.9%	74	14.5%	265	51.8%	512	100.0%
Meade	210	47.4%	14	3.2%	58	13.1%	220	49.7%	443	100.0%
Pennington	432	47.2%	32	3.5%	123	13.4%	449	49.0%	916	100.0%
Other	2	40.0%	0	0.0%	0	0.0%	3	60.0%	5	100.0%
<b>Total</b>	<b>1126</b>	<b>48.3%</b>	<b>80</b>	<b>3.4%</b>	<b>327</b>	<b>14.0%</b>	<b>1120</b>	<b>48.0%</b>	<b>2333</b>	<b>100.0%</b>

Table A145										
Lack of Affordable Concerts Plays, and Performances is a Problem by County										
County	Community		Home		School		Not A Problem		Total	
	n	%	n	%	n	%	n	%	n	%
Butte	80	40.0%	7	3.5%	20	10.0%	114	57.0%	200	100.0%
Custer	84	53.8%	8	5.1%	13	8.3%	69	44.2%	156	100.0%
Fall River	66	58.9%	3	2.7%	18	16.1%	44	39.3%	112	100.0%
Lawrence	208	40.5%	16	3.1%	41	8.0%	297	57.8%	514	100.0%
Meade	194	43.8%	17	3.8%	43	9.7%	237	53.5%	443	100.0%
Pennington	464	49.7%	42	4.5%	88	9.4%	452	48.4%	933	100.0%
Other	2	40.0%	0	0.0%	0	0.0%	3	60.0%	5	100.0%
<b>Total</b>	<b>1098</b>	<b>46.5%</b>	<b>93</b>	<b>3.9%</b>	<b>223</b>	<b>9.4%</b>	<b>1216</b>	<b>51.5%</b>	<b>2363</b>	<b>100.0%</b>

Table A145								
Art and Culture Activities or Service Gaps								
County	Don't Need Service		Need Service		Need Service but not Available		Total	
	n	%	n	%	n	%	n	%
Butte	161	72.9%	42	19.0%	18	8.1%	221	100.0%
Custer	107	59.1%	56	30.9%	18	9.9%	181	100.0%
Fall River	74	62.7%	28	23.7%	16	13.6%	118	100.0%
Lawrence	390	70.0%	138	24.8%	29	5.2%	557	100.0%
Meade	362	72.7%	115	23.1%	21	4.2%	498	100.0%
Pennington	852	71.4%	297	24.9%	44	3.7%	1193	100.0%
Other	4	100.0%	0	0.0%	0	0.0%	4	100.0%
<b>Total</b>	<b>1950</b>	<b>70.3%</b>	<b>676</b>	<b>24.4%</b>	<b>146</b>	<b>5.3%</b>	<b>2772</b>	<b>100.0%</b>

Table A146						
Rating of Art and Culture Activities in the Past 6 Months						
County	Satisfactory		Unsatisfactory		Total	
	n	%	n	%	n	%
Butte	34	85.0%	6	15.0%	40	100.0%
Custer	31	79.5%	8	20.5%	39	100.0%
Fall River	22	73.3%	8	26.7%	30	100.0%
Lawrence	134	88.7%	17	11.3%	151	100.0%
Meade	94	88.7%	12	11.3%	106	100.0%
Pennington	285	93.1%	21	6.9%	306	100.0%
Other	3	100.0%	0	0.0%	3	100.0%
<b>Total</b>	<b>603</b>	<b>89.3%</b>	<b>72</b>	<b>10.7%</b>	<b>675</b>	<b>100.0%</b>

# **Appendix B**

## **BHCNA 2011 Questionnaire**

# SOUTH DAKOTA PUBLIC POLICY INSTITUTE®

## BLACK HILLS COMMUNITY NEEDS ASSESSMENT 2010 - 2011

*The purpose of this questionnaire is to provide Black Hills nonprofit organizations with information about services being provided or lack of services for all residents within Butte, Lawrence, Meade, Custer, Fall River and Pennington Counties. The data will contribute to the development of a meaningful and responsive plan to meet community needs. This survey should be completed by one individual only. Other members of your household are encouraged to complete a survey either online ([www.chiesman.org/survey](http://www.chiesman.org/survey)) or on another copy of this form. Your response input will remain anonymous. Thank you for your assistance.*

1. I am a  male  female .
  
2. I am the head of my household.  Yes  No
  
3. My age is \_\_\_\_\_ or check the appropriate box.  
 10 - 17       18 - 20       21 - 30       31 - 40       41 - 50  
 51 - 60       61 - 70       71 - 80       81 - 90       91 or older
  
4. I reside in the zip code of: \_\_\_\_\_ for \_\_\_\_\_ (Years) \_\_\_\_\_ (Months)
  
5. I reside in the county of:       Butte       Lawrence       Meade       Pennington  
 Custer       Fall River       Other: \_\_\_\_\_
  
6. I consider myself  Caucasian or White       African American or Black  
primarily to be       Asian       Native or American Indian  
 Latino or Hispanic       Other: \_\_\_\_\_
  
7. I am  Single (never married)       Married       Divorced       Cohabitation  
 Separated       Widow       Other: \_\_\_\_\_
  
8. Total number of people in your household: \_\_\_\_\_  
  
A. Number of adults (18+ years old) in your household: \_\_\_\_\_  
B. How many of these adults are related to you? \_\_\_\_\_  
C. Number of children (less than 18 years old) in your household: \_\_\_\_\_  
D. How many of these children are related to you? \_\_\_\_\_  
E. How many these children are under the age of 5? \_\_\_\_\_

9. My children living with me attend: (Check all that apply.)

- Public School       Christian, Parochial or Private School       Postsecondary education  
 Home School       No school age children       Other: \_\_\_\_\_  
 Pre-school or Pre-kindergarten

10. The highest level of education I completed was

- Elementary (8<sup>th</sup> Grade)       Associate degree (AA, AS, AAS, etc.)  
 High School (9<sup>th</sup> - 12<sup>th</sup>)       Bachelor degree (BS, BA, BSEd, etc.)  
 GED       Masters degree (MS, MA, MNS, MEd, etc.)  
 One year certificate program       Doctorate (PhD, JD, MD, DDS, EdD, etc.)  
 Some college or technical school

11. Type of residence (Check one box in Column A, in Column B, in Column C, and in Column D.)

- | A   | B  | C                                     | D   |
|---|--|---------------------------------------|---|
| <input type="checkbox"/> Own                          | <input type="checkbox"/> Single family house | <input type="checkbox"/> Permanent    | <input type="checkbox"/> No assistance        |
| <input type="checkbox"/> Rent                         | <input type="checkbox"/> Duplex family house | <input type="checkbox"/> Temporary    | <input type="checkbox"/> Section VIII voucher |
| <input type="checkbox"/> Lease                        | <input type="checkbox"/> Motel/Hotel         | <input type="checkbox"/> Transitional | <input type="checkbox"/> Subsidized housing   |
| <input type="checkbox"/> Living with relatives/family | <input type="checkbox"/> Apartment Complex   |                                       | <input type="checkbox"/> Other voucher        |
| <input type="checkbox"/> Living with friends          | <input type="checkbox"/> Business            |                                       |   |
| <input type="checkbox"/> None                         | <input type="checkbox"/> Mobile home         |                                       |   |
|   | <input type="checkbox"/> Condo/Townhouse     |                                       |   |

12. Do you have cooking facilities at your primary residence?  Yes       No

13. My current employment status is: (Check all that apply.)

Status	Yes	Full Time	Part Time	Seasonal or Temporary	Number of Jobs or Positions
A. Student	<input type="checkbox"/>	<input type="checkbox"/>	<input type="checkbox"/>		
B. Employed	<input type="checkbox"/>	<input type="checkbox"/>	<input type="checkbox"/>	<input type="checkbox"/>	B. _____
C. Self-employed	<input type="checkbox"/>	<input type="checkbox"/>	<input type="checkbox"/>	<input type="checkbox"/>	C. _____
D. Unemployed	<input type="checkbox"/>	<input type="checkbox"/>		<input type="checkbox"/>	
E. Homemaker	<input type="checkbox"/>	<input type="checkbox"/>	<input type="checkbox"/>		
F. Retired	<input type="checkbox"/>	<input type="checkbox"/>	<input type="checkbox"/>		
G. Disabled	<input type="checkbox"/>				

14. Total annual household income level is:

- Unknown
- 0 to \$15,000
- \$16,000 to \$30,000
- \$31,000 to \$45,000
- \$46,000 to \$60,000
- \$61,000 to \$75,000
- \$76,000 +

15. Is your family currently receiving or on a food assistance program (for example, food stamps, SNAP, EBT)?

- Yes → Go to question 16 ↗
- No → Go to question 18 ↘

16. How much in food assistance benefits per month is your family currently receiving?

\$\_\_\_\_\_ per month.

17. How long does one month of food assistance last your family?

- Less than one week
- 1 to 2 weeks
- 2 to 3 weeks
- 3 to 4 weeks
- The whole month
- More than one month

18. Check if you believe the item is a problem in your... <i>Check all that apply</i>	Community	Home	School	Not A Problem
<b>Work &amp; Employment</b>				
A. Unemployment	<input type="checkbox"/>	<input type="checkbox"/>	<input type="checkbox"/>	<input type="checkbox"/>
B. Job training opportunities	<input type="checkbox"/>	<input type="checkbox"/>	<input type="checkbox"/>	<input type="checkbox"/>
C. Lack of jobs	<input type="checkbox"/>	<input type="checkbox"/>	<input type="checkbox"/>	<input type="checkbox"/>
D. Lack of good paying jobs	<input type="checkbox"/>	<input type="checkbox"/>	<input type="checkbox"/>	<input type="checkbox"/>
<b>Education</b>				
E. Literacy (Reading & Writing)	<input type="checkbox"/>	<input type="checkbox"/>	<input type="checkbox"/>	<input type="checkbox"/>
F. Tobacco & smoking prevention programs	<input type="checkbox"/>	<input type="checkbox"/>	<input type="checkbox"/>	<input type="checkbox"/>
G. Lack of drug and alcohol prevention	<input type="checkbox"/>	<input type="checkbox"/>	<input type="checkbox"/>	<input type="checkbox"/>
H. Truancy/Dropouts	<input type="checkbox"/>	<input type="checkbox"/>	<input type="checkbox"/>	<input type="checkbox"/>
I. Overcrowding of schools	<input type="checkbox"/>	<input type="checkbox"/>	<input type="checkbox"/>	<input type="checkbox"/>
J. Bullying	<input type="checkbox"/>	<input type="checkbox"/>	<input type="checkbox"/>	<input type="checkbox"/>
<b>Safety &amp; Crime</b>				
K. Vandalism	<input type="checkbox"/>	<input type="checkbox"/>	<input type="checkbox"/>	<input type="checkbox"/>
L. Safety of children	<input type="checkbox"/>	<input type="checkbox"/>	<input type="checkbox"/>	<input type="checkbox"/>
M. Internet safety	<input type="checkbox"/>	<input type="checkbox"/>	<input type="checkbox"/>	<input type="checkbox"/>
N. Violent crimes (shootings, assault, fighting, etc.)	<input type="checkbox"/>	<input type="checkbox"/>	<input type="checkbox"/>	<input type="checkbox"/>
O. Domestic violence	<input type="checkbox"/>	<input type="checkbox"/>	<input type="checkbox"/>	<input type="checkbox"/>
P. Sex crimes (rape, indecent exposure, etc.)	<input type="checkbox"/>	<input type="checkbox"/>	<input type="checkbox"/>	<input type="checkbox"/>

18. Check if you believe the item is a problem in your... <i>Check all that apply</i>	Community	Home	School	Not A Problem
Q. Drug use and abuse	<input type="checkbox"/>	<input type="checkbox"/>	<input type="checkbox"/>	<input type="checkbox"/>
R. Alcohol use and abuse	<input type="checkbox"/>	<input type="checkbox"/>	<input type="checkbox"/>	<input type="checkbox"/>
S. Prescription drug use and abuse	<input type="checkbox"/>	<input type="checkbox"/>	<input type="checkbox"/>	<input type="checkbox"/>
T. Youth prostitution	<input type="checkbox"/>	<input type="checkbox"/>	<input type="checkbox"/>	<input type="checkbox"/>
<b>Child &amp; Adolescent Issues</b>				
U. Lack of neighborhood childcare	<input type="checkbox"/>	<input type="checkbox"/>	<input type="checkbox"/>	<input type="checkbox"/>
V. Lack of affordable childcare	<input type="checkbox"/>	<input type="checkbox"/>	<input type="checkbox"/>	<input type="checkbox"/>
W. Teen Pregnancy	<input type="checkbox"/>	<input type="checkbox"/>	<input type="checkbox"/>	<input type="checkbox"/>
X. Lack of positive youth activities	<input type="checkbox"/>	<input type="checkbox"/>	<input type="checkbox"/>	<input type="checkbox"/>
Y. Lack of affordable youth activities	<input type="checkbox"/>	<input type="checkbox"/>	<input type="checkbox"/>	<input type="checkbox"/>
Z. Child abuse and neglect	<input type="checkbox"/>	<input type="checkbox"/>	<input type="checkbox"/>	<input type="checkbox"/>
AA. Access to quality child care	<input type="checkbox"/>	<input type="checkbox"/>	<input type="checkbox"/>	<input type="checkbox"/>
AB. Lack of infant child care	<input type="checkbox"/>	<input type="checkbox"/>	<input type="checkbox"/>	<input type="checkbox"/>
AC. Family conflict and violence	<input type="checkbox"/>	<input type="checkbox"/>	<input type="checkbox"/>	<input type="checkbox"/>
AD. Homeless or runaway youth	<input type="checkbox"/>	<input type="checkbox"/>	<input type="checkbox"/>	<input type="checkbox"/>
<b>General Issues</b>				
AE. Lack of transportation	<input type="checkbox"/>	<input type="checkbox"/>	<input type="checkbox"/>	<input type="checkbox"/>
AF. Gambling	<input type="checkbox"/>	<input type="checkbox"/>	<input type="checkbox"/>	<input type="checkbox"/>
AG. Ability to pay utility bills	<input type="checkbox"/>	<input type="checkbox"/>	<input type="checkbox"/>	<input type="checkbox"/>
AH. Ability to pay for public transportation	<input type="checkbox"/>	<input type="checkbox"/>	<input type="checkbox"/>	<input type="checkbox"/>
AI. Lack of access to food	<input type="checkbox"/>	<input type="checkbox"/>	<input type="checkbox"/>	<input type="checkbox"/>
AJ. Lack of accessible elderly care	<input type="checkbox"/>	<input type="checkbox"/>	<input type="checkbox"/>	<input type="checkbox"/>
AK. Lack of recycling programs	<input type="checkbox"/>	<input type="checkbox"/>	<input type="checkbox"/>	<input type="checkbox"/>
AL. Budget and money management	<input type="checkbox"/>	<input type="checkbox"/>	<input type="checkbox"/>	<input type="checkbox"/>
AM. Lack of independent living skills (life skills)	<input type="checkbox"/>	<input type="checkbox"/>	<input type="checkbox"/>	<input type="checkbox"/>
AN. Ability to manage credit cards, mortgage or rent	<input type="checkbox"/>	<input type="checkbox"/>	<input type="checkbox"/>	<input type="checkbox"/>
AO. Ability to save or invest money	<input type="checkbox"/>	<input type="checkbox"/>	<input type="checkbox"/>	<input type="checkbox"/>
<b>Health Issues</b>				
AP. Access to pre diabetes or diabetes education and treatment	<input type="checkbox"/>	<input type="checkbox"/>	<input type="checkbox"/>	<input type="checkbox"/>
AQ. Access to obesity or weight control education and treatment	<input type="checkbox"/>	<input type="checkbox"/>	<input type="checkbox"/>	<input type="checkbox"/>
AR. Access to sexually transmitted diseases & infections education and treatment	<input type="checkbox"/>	<input type="checkbox"/>	<input type="checkbox"/>	<input type="checkbox"/>
AS. Access to heart care and treatment	<input type="checkbox"/>	<input type="checkbox"/>	<input type="checkbox"/>	<input type="checkbox"/>
AT. Access to cancer care and treatment	<input type="checkbox"/>	<input type="checkbox"/>	<input type="checkbox"/>	<input type="checkbox"/>

18. Check if you believe the item is a problem in your... <i>Check all that apply</i>	Community	Home	School	Not A Problem
AU. Access to pulmonary and lung disease care and treatment	<input type="checkbox"/>	<input type="checkbox"/>	<input type="checkbox"/>	<input type="checkbox"/>
AV. Access to arthritis, bone or joint care and treatment	<input type="checkbox"/>	<input type="checkbox"/>	<input type="checkbox"/>	<input type="checkbox"/>
AW. Access to dementia or Alzheimer's disease care and treatment	<input type="checkbox"/>	<input type="checkbox"/>	<input type="checkbox"/>	<input type="checkbox"/>
AX. Access to drug and alcohol abuse care and treatment	<input type="checkbox"/>	<input type="checkbox"/>	<input type="checkbox"/>	<input type="checkbox"/>
AY. Access to depression care and treatment	<input type="checkbox"/>	<input type="checkbox"/>	<input type="checkbox"/>	<input type="checkbox"/>
AZ. Access to suicide prevention services	<input type="checkbox"/>	<input type="checkbox"/>	<input type="checkbox"/>	<input type="checkbox"/>
BA. Access to stress and anxiety care and treatment	<input type="checkbox"/>	<input type="checkbox"/>	<input type="checkbox"/>	<input type="checkbox"/>
BB. Access to primary care physician	<input type="checkbox"/>	<input type="checkbox"/>	<input type="checkbox"/>	<input type="checkbox"/>
BC. Access to prenatal care	<input type="checkbox"/>	<input type="checkbox"/>	<input type="checkbox"/>	<input type="checkbox"/>
BD. Access to pediatric care	<input type="checkbox"/>	<input type="checkbox"/>	<input type="checkbox"/>	<input type="checkbox"/>
BE. Access to medical specialists	<input type="checkbox"/>	<input type="checkbox"/>	<input type="checkbox"/>	<input type="checkbox"/>
BF. Access to dental services	<input type="checkbox"/>	<input type="checkbox"/>	<input type="checkbox"/>	<input type="checkbox"/>
BG. Lack of medical insurance	<input type="checkbox"/>	<input type="checkbox"/>	<input type="checkbox"/>	<input type="checkbox"/>
BH. Lack of affordable medical insurance	<input type="checkbox"/>	<input type="checkbox"/>	<input type="checkbox"/>	<input type="checkbox"/>
BI. Ability to find provider that accepts Medicaid	<input type="checkbox"/>	<input type="checkbox"/>	<input type="checkbox"/>	<input type="checkbox"/>
<b>Housing</b>				
BJ. Shortage of affordable housing	<input type="checkbox"/>	<input type="checkbox"/>	<input type="checkbox"/>	<input type="checkbox"/>
BK. Substandard housing	<input type="checkbox"/>	<input type="checkbox"/>	<input type="checkbox"/>	<input type="checkbox"/>
BL. Overcrowded housing	<input type="checkbox"/>	<input type="checkbox"/>	<input type="checkbox"/>	<input type="checkbox"/>
<b>Art &amp; Culture</b>				
BM. Lack of information about youth art programs (classes, camps, lessons, etc.)	<input type="checkbox"/>	<input type="checkbox"/>	<input type="checkbox"/>	<input type="checkbox"/>
BN. Lack of affordable youth arts and culture programs (art, dance, music, etc.)	<input type="checkbox"/>	<input type="checkbox"/>	<input type="checkbox"/>	<input type="checkbox"/>
BO. Lack of affordable concerts, plays, and performances	<input type="checkbox"/>	<input type="checkbox"/>	<input type="checkbox"/>	<input type="checkbox"/>

19. Rate the services available for each category based on your personal experience.	Don't need service	Need service	Need service but not available	Received service in last 6 months	How do you rate the service received in the past 6 months?	
					Satisfactory	Unsatisfactory
A. Job seeking services	<input type="checkbox"/>	<input type="checkbox"/>	<input type="checkbox"/>	<input type="checkbox"/>	<input type="checkbox"/>	<input type="checkbox"/>
B. Job training or career education	<input type="checkbox"/>	<input type="checkbox"/>	<input type="checkbox"/>	<input type="checkbox"/>	<input type="checkbox"/>	<input type="checkbox"/>
C. Literacy (reading, writing & math ) Programs	<input type="checkbox"/>	<input type="checkbox"/>	<input type="checkbox"/>	<input type="checkbox"/>	<input type="checkbox"/>	<input type="checkbox"/>
D. Truancy/Dropout Prevention	<input type="checkbox"/>	<input type="checkbox"/>	<input type="checkbox"/>	<input type="checkbox"/>	<input type="checkbox"/>	<input type="checkbox"/>
E. Out-of-school activities or programs	<input type="checkbox"/>	<input type="checkbox"/>	<input type="checkbox"/>	<input type="checkbox"/>	<input type="checkbox"/>	<input type="checkbox"/>
F. Child care	<input type="checkbox"/>	<input type="checkbox"/>	<input type="checkbox"/>	<input type="checkbox"/>	<input type="checkbox"/>	<input type="checkbox"/>
G. Teen Pregnancy Care programs	<input type="checkbox"/>	<input type="checkbox"/>	<input type="checkbox"/>	<input type="checkbox"/>	<input type="checkbox"/>	<input type="checkbox"/>
H. Teen Pregnancy Prevention programs	<input type="checkbox"/>	<input type="checkbox"/>	<input type="checkbox"/>	<input type="checkbox"/>	<input type="checkbox"/>	<input type="checkbox"/>
I. Public transportation (bus, taxi, etc.)	<input type="checkbox"/>	<input type="checkbox"/>	<input type="checkbox"/>	<input type="checkbox"/>	<input type="checkbox"/>	<input type="checkbox"/>
J. Restorative justice processes and mediation	<input type="checkbox"/>	<input type="checkbox"/>	<input type="checkbox"/>	<input type="checkbox"/>	<input type="checkbox"/>	<input type="checkbox"/>
K. Conflict resolution programs	<input type="checkbox"/>	<input type="checkbox"/>	<input type="checkbox"/>	<input type="checkbox"/>	<input type="checkbox"/>	<input type="checkbox"/>
L. Law enforcement	<input type="checkbox"/>	<input type="checkbox"/>	<input type="checkbox"/>	<input type="checkbox"/>	<input type="checkbox"/>	<input type="checkbox"/>
M. Domestic violence	<input type="checkbox"/>	<input type="checkbox"/>	<input type="checkbox"/>	<input type="checkbox"/>	<input type="checkbox"/>	<input type="checkbox"/>
N. Drug and alcohol prevention services	<input type="checkbox"/>	<input type="checkbox"/>	<input type="checkbox"/>	<input type="checkbox"/>	<input type="checkbox"/>	<input type="checkbox"/>
O. Gambling treatment	<input type="checkbox"/>	<input type="checkbox"/>	<input type="checkbox"/>	<input type="checkbox"/>	<input type="checkbox"/>	<input type="checkbox"/>
P. Drug and alcohol treatment	<input type="checkbox"/>	<input type="checkbox"/>	<input type="checkbox"/>	<input type="checkbox"/>	<input type="checkbox"/>	<input type="checkbox"/>
Q. Depression or suicide	<input type="checkbox"/>	<input type="checkbox"/>	<input type="checkbox"/>	<input type="checkbox"/>	<input type="checkbox"/>	<input type="checkbox"/>
R. Other mental health issues	<input type="checkbox"/>	<input type="checkbox"/>	<input type="checkbox"/>	<input type="checkbox"/>	<input type="checkbox"/>	<input type="checkbox"/>
S. Dental services	<input type="checkbox"/>	<input type="checkbox"/>	<input type="checkbox"/>	<input type="checkbox"/>	<input type="checkbox"/>	<input type="checkbox"/>
T. Medical Insurance	<input type="checkbox"/>	<input type="checkbox"/>	<input type="checkbox"/>	<input type="checkbox"/>	<input type="checkbox"/>	<input type="checkbox"/>
U. Housing subsidies	<input type="checkbox"/>	<input type="checkbox"/>	<input type="checkbox"/>	<input type="checkbox"/>	<input type="checkbox"/>	<input type="checkbox"/>
V. Utility bills payment assistance	<input type="checkbox"/>	<input type="checkbox"/>	<input type="checkbox"/>	<input type="checkbox"/>	<input type="checkbox"/>	<input type="checkbox"/>
W. Use of food bank	<input type="checkbox"/>	<input type="checkbox"/>	<input type="checkbox"/>	<input type="checkbox"/>	<input type="checkbox"/>	<input type="checkbox"/>

19. Rate the services available for each category based on your personal experience.	Don't need service	Need service	Need service but not available	Received service in last 6 months	How do you rate the service received in the past 6 months?	
					Satisfactory	Unsatisfactory
X. Elderly care services or providers	<input type="checkbox"/>	<input type="checkbox"/>	<input type="checkbox"/>	<input type="checkbox"/>	<input type="checkbox"/>	<input type="checkbox"/>
Y. Child protection	<input type="checkbox"/>	<input type="checkbox"/>	<input type="checkbox"/>	<input type="checkbox"/>	<input type="checkbox"/>	<input type="checkbox"/>
Z. Money management and counseling	<input type="checkbox"/>	<input type="checkbox"/>	<input type="checkbox"/>	<input type="checkbox"/>	<input type="checkbox"/>	<input type="checkbox"/>
AA. Art and culture activities	<input type="checkbox"/>	<input type="checkbox"/>	<input type="checkbox"/>	<input type="checkbox"/>	<input type="checkbox"/>	<input type="checkbox"/>
AB. Life skills training	<input type="checkbox"/>	<input type="checkbox"/>	<input type="checkbox"/>	<input type="checkbox"/>	<input type="checkbox"/>	<input type="checkbox"/>
AC. Special needs services for children	<input type="checkbox"/>	<input type="checkbox"/>	<input type="checkbox"/>	<input type="checkbox"/>	<input type="checkbox"/>	<input type="checkbox"/>
AD. Health and wellness screenings	<input type="checkbox"/>	<input type="checkbox"/>	<input type="checkbox"/>	<input type="checkbox"/>	<input type="checkbox"/>	<input type="checkbox"/>
AE. 211 call service	<input type="checkbox"/>	<input type="checkbox"/>	<input type="checkbox"/>	<input type="checkbox"/>	<input type="checkbox"/>	<input type="checkbox"/>
AF. Sexual health (family planning & reproduction counseling)	<input type="checkbox"/>	<input type="checkbox"/>	<input type="checkbox"/>	<input type="checkbox"/>	<input type="checkbox"/>	<input type="checkbox"/>
AG. Sexual addiction treatment	<input type="checkbox"/>	<input type="checkbox"/>	<input type="checkbox"/>	<input type="checkbox"/>	<input type="checkbox"/>	<input type="checkbox"/>
AH. Suicide prevention services	<input type="checkbox"/>	<input type="checkbox"/>	<input type="checkbox"/>	<input type="checkbox"/>	<input type="checkbox"/>	<input type="checkbox"/>

20. What other needs do you believe are not being met in the

Community?

Your home or personally?

Schools?

21. What are some of the major organizations you have used in your community for yourself and family?